(1)

GOUNOD

60 MOTETS

(en 3 volumes)

VOLUME 1 : 20 MOTETS à 1 & 2 VOIX

ORION MUSIC PUBLICATIONS

(1)

GOUNOD

60
MOTETS
(en 3 volumes)

VOLUME 1 :
20 MOTETS
à 1 & 2 VOIX

ORION MUSIC PUBLICATIONS

1	-	O SALUTARIS.........	Mezzo ou Ténor Solo......	1
2	-	O SALUTARIS.........	Soprano ou Ténor Solo....	4
3	-	O SALUTARIS.........	Soprano ou Ténor Solo....	6
4	-	O SALUTARIS.........	Soprano ou Ténor Solo....	8
5	-	AVE VERUM...........	Soprano ou Ténor Solo....	10
6	-	AVE VERUM...........	Soprano ou Ténor Solo....	13
7	-	AVE VERUM...........	Mezzo ou Ténor Solo......	16
8	-	AVE VERUM...........	Soprano ou Ténor Solo....	24
9	-	PIE JESU............	Soprano ou Ténor Solo....	27
10	-	SANCTUS.............	Soprano ou Ténor Solo....	30
11	-	BENEDICTUS..........	Soprano ou Ténor Solo....	34
12	-	AGNUS DEI...........	Soprano ou Ténor Solo....	36
13	-	O SALUTARIS.........	2 voix égales............	40
14	-	AVE VERUM...........	2 voix égales............	43
15	-	SUB TUUM............	2 voix égales............	46
16	-	AVE REGINA..........	Soprano et Ténor.........	49
17	-	REGINA COELI........	2 voix égales............	52
18	-	LAUDATE DOMINUM.....	2 voix égales............	55
19	-	TOTA PULCHRA ES.....	2 voix égales............	59
20	-	DA PACEM............	3 voix...............	64

O SALUTARIS

SOLO
de MEZZO-SOPRANO ou TÉNOR.

CH. GOUNOD.

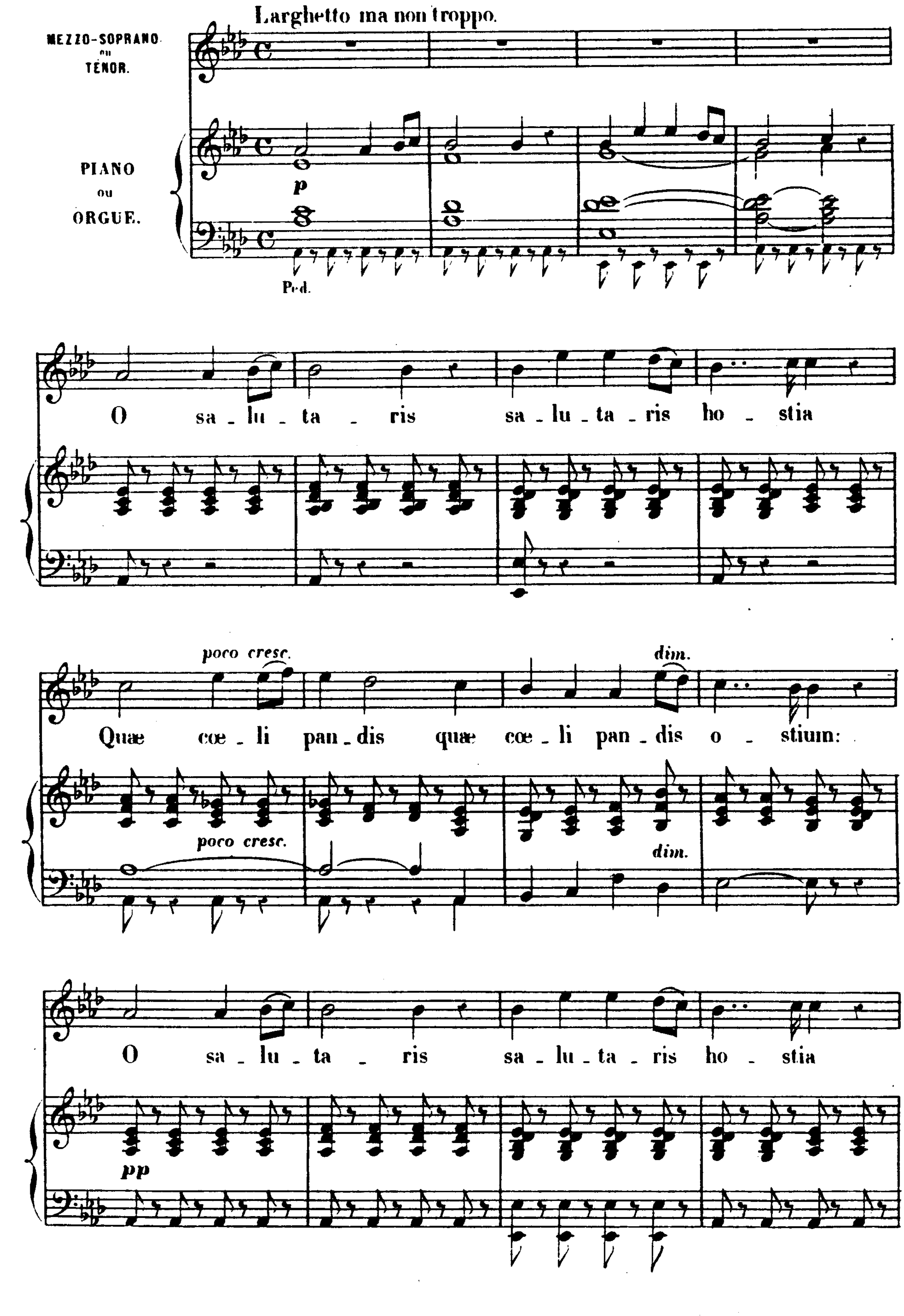

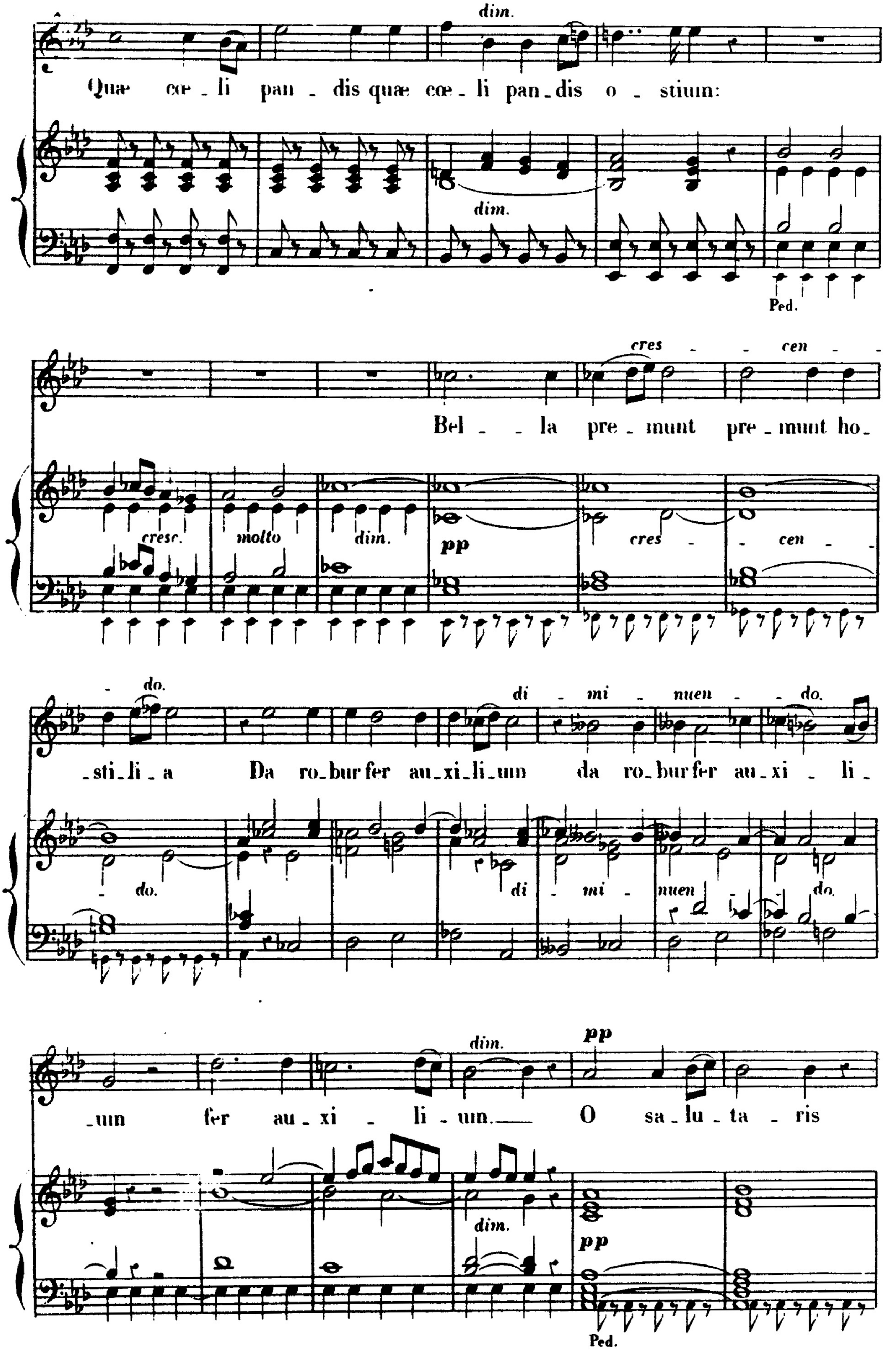
dim.
Quæ cœ - li pan - dis quæ cœ - li pan - dis o - stium:
dim.
Ped.
cres - - cen - -
Bel - - la pre - munt pre - munt ho-
cresc. molto dim.
pp
cres - - cen - -
- do.
di - mi - nuen - - do.
- sti - li - a Da ro - bur fer au - xi - li - um da ro - bur fer au - xi - li -
- do.
di - mi - nuen - do.
dim.
pp
- um fer au - xi - li - um. O sa - lu - ta - ris
dim.
pp
Ped.

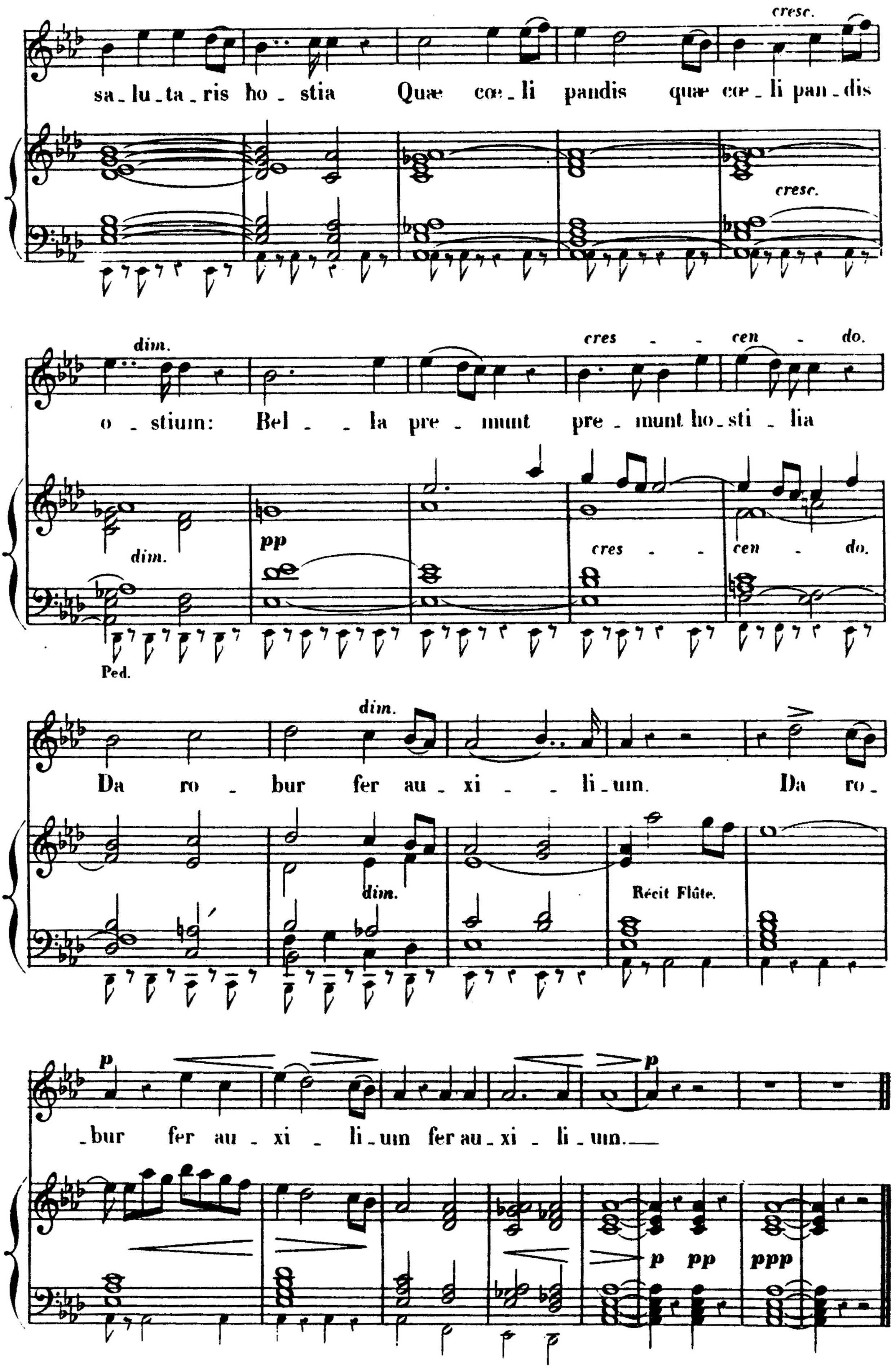
cresc.
sa_lu_ta_ris ho _ stia Quæ cœ_li pandis quæ cœ_li pan_dis
cresc.
dim.
cres - - cen - do.
o _ stium: Bel _ _ la pre _ munt pre _ munt ho_sti _ lia
dim.
pp
cres - - cen - do.
Ped.
dim.
Da ro _ bur fer au _ xi _ _ li_um. Da ro_
dim.
Récit Flûte.
p
p
_bur fer au _ xi _ li_um fer au_xi _ li _ um.___
p
pp
ppp

O SALUTARIS

SOLO
de SOPRANO ou TÉNOR.

CH. GOUNOD.

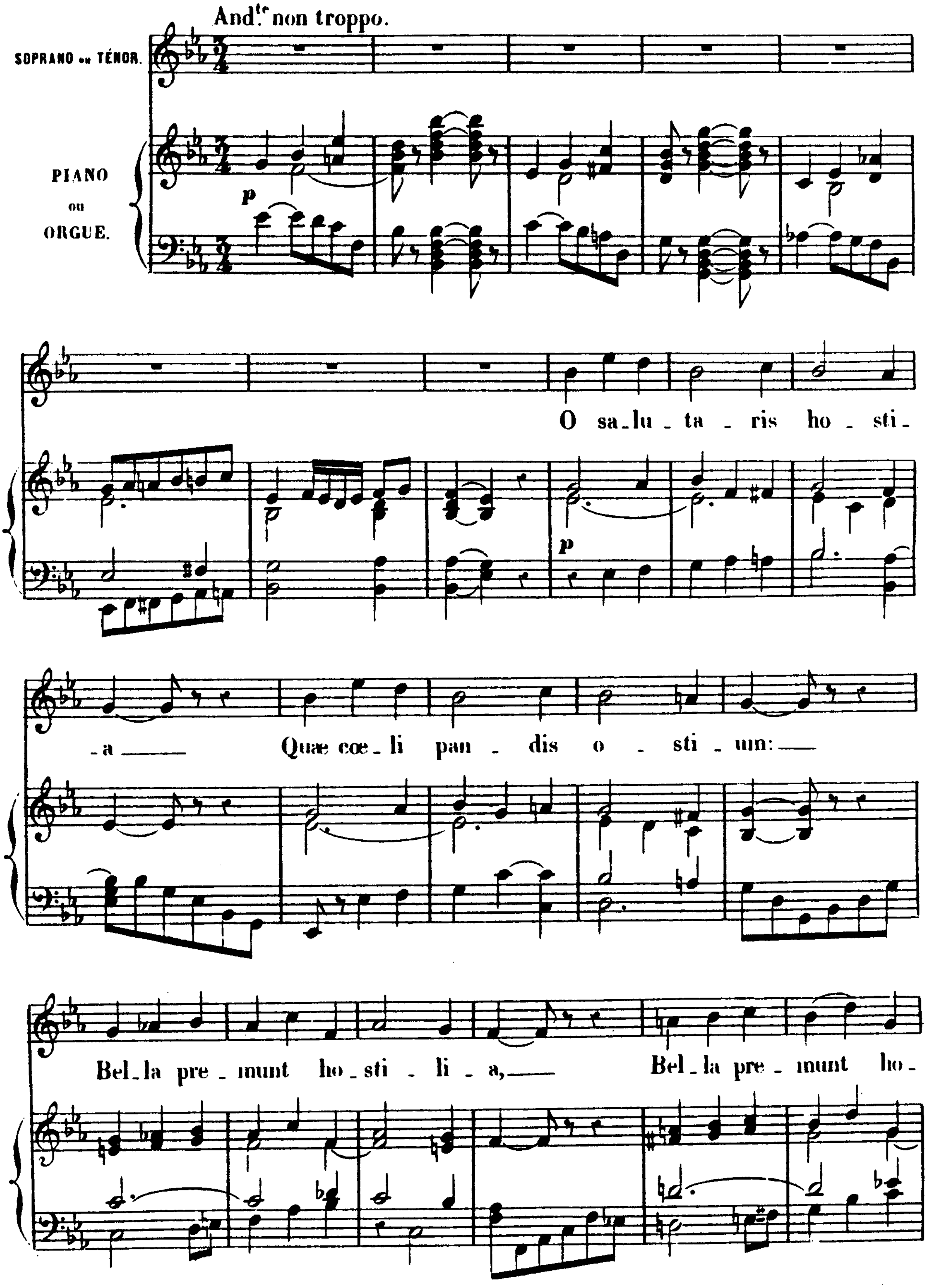

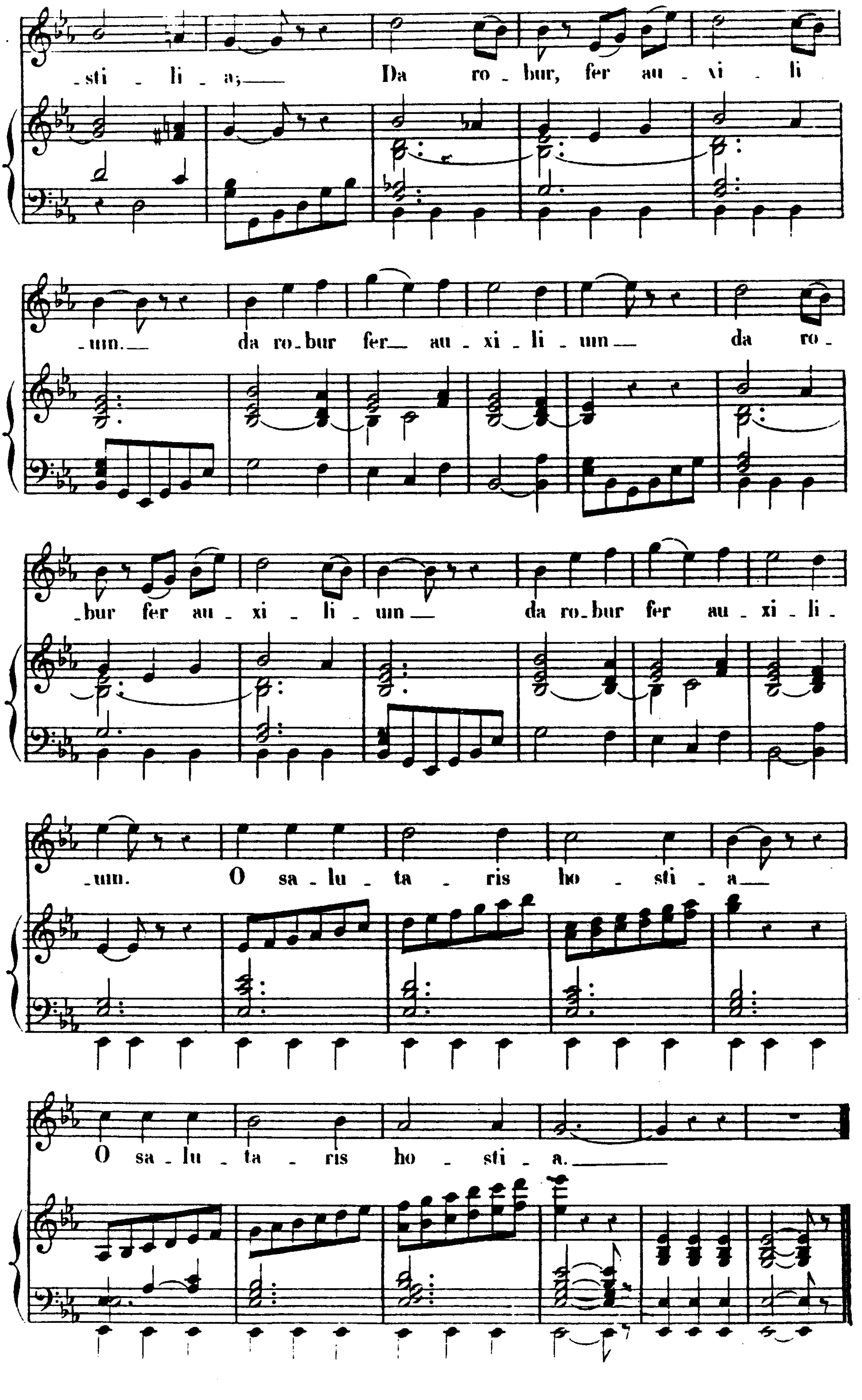
-sti - li - a; Da ro - bur, fer au - xi - li
-um. da ro-bur fer au - xi - li - um da ro-
-bur fer au - xi - li - um da ro-bur fer au - xi - li-
-um. O sa - lu - ta - ris ho - sti - a
O sa - lu - ta - ris ho - sti - a.

O SALUTARIS

SOLO
de SOPRANO ou TÉNOR.

CH. GOUNOD.

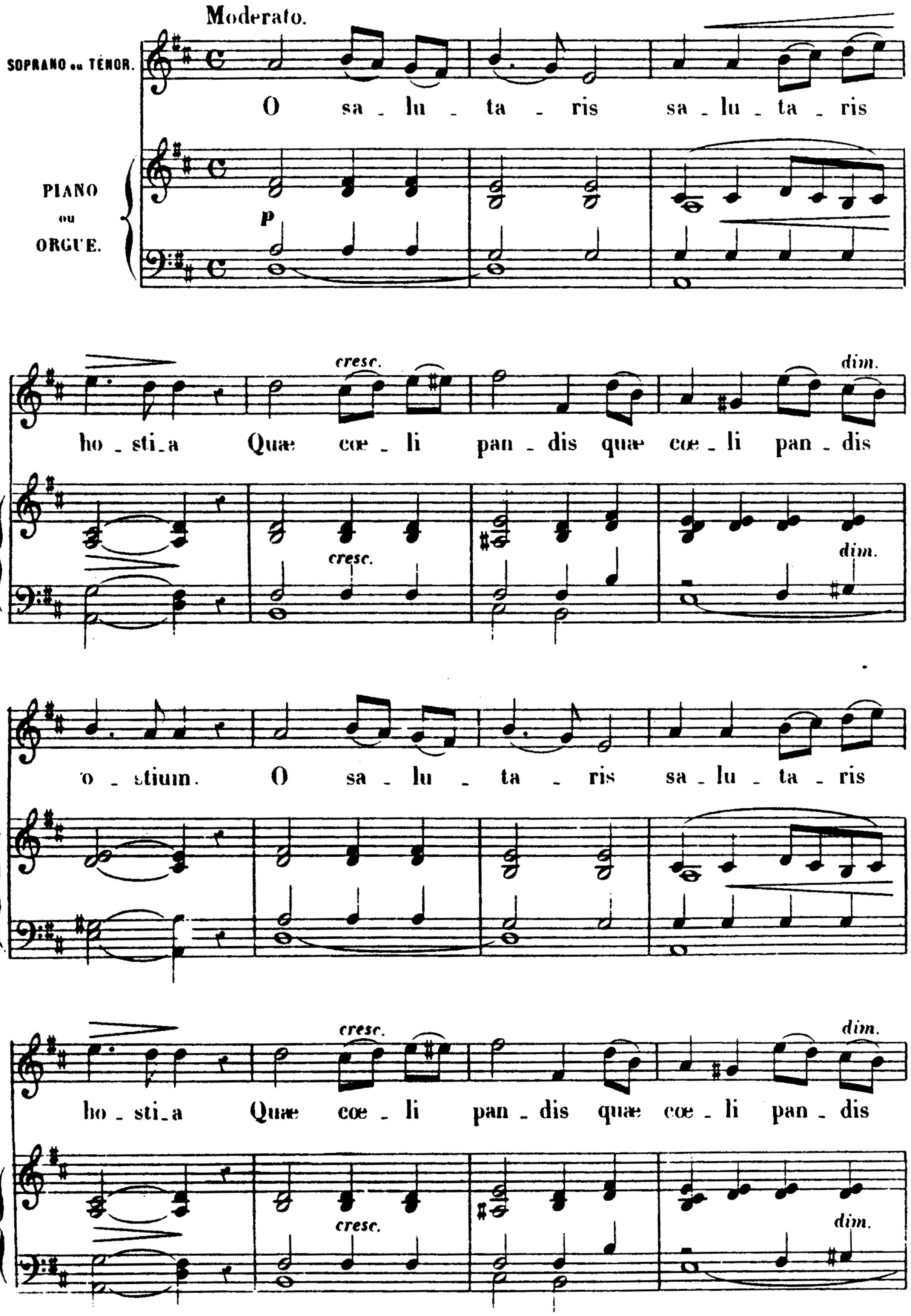

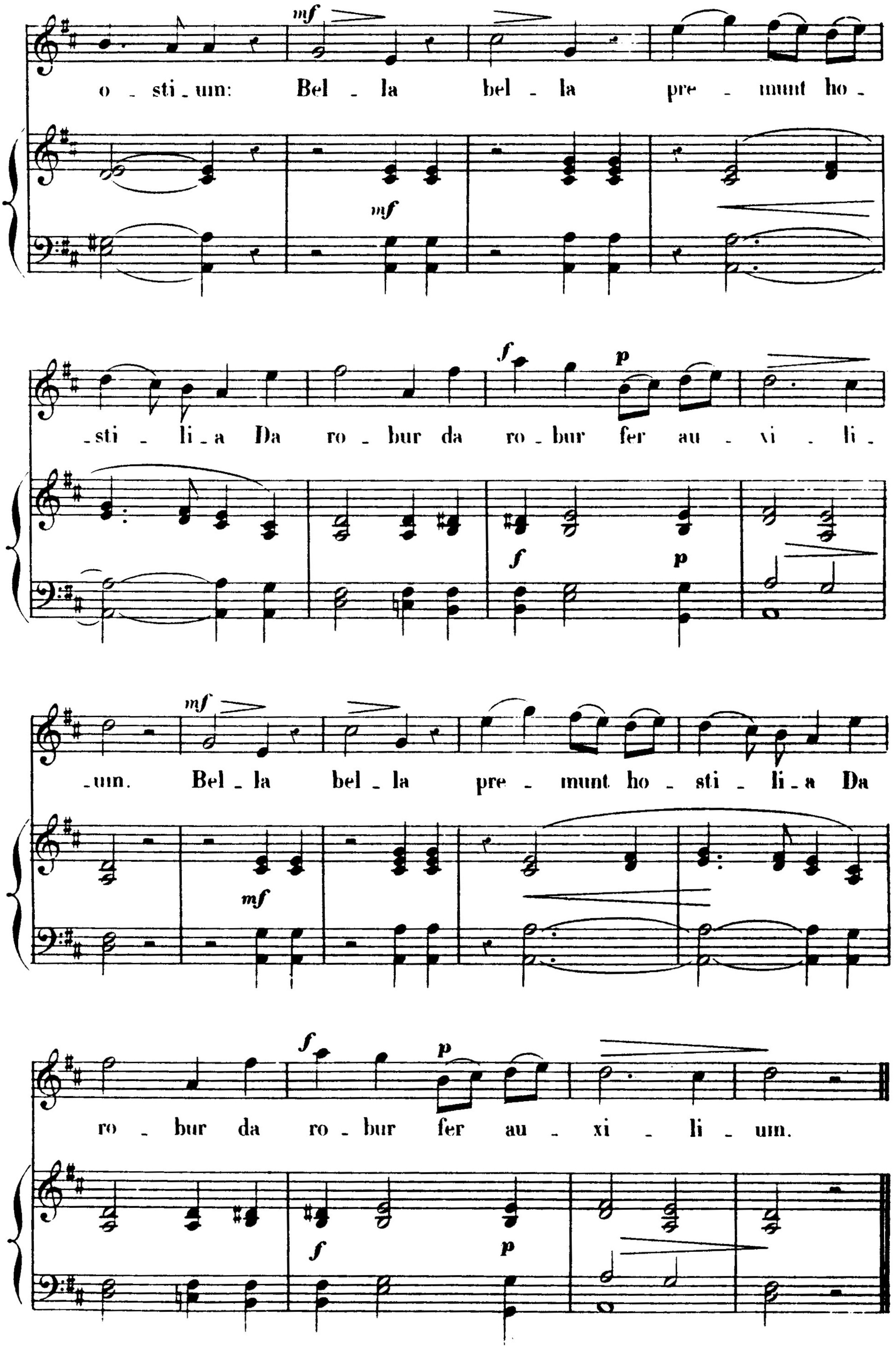
o - sti - um: Bel - la bel - la pre - munt ho -
- sti - li - a Da ro - bur da ro - bur fer au - xi - li -
- um. Bel - la bel - la pre - munt ho - sti - li - a Da
ro - bur da ro - bur fer au - xi - li - um.

O SALUTARIS

SOLO
de SOPRANO ou TÉNOR.

CH. GOUNOD.

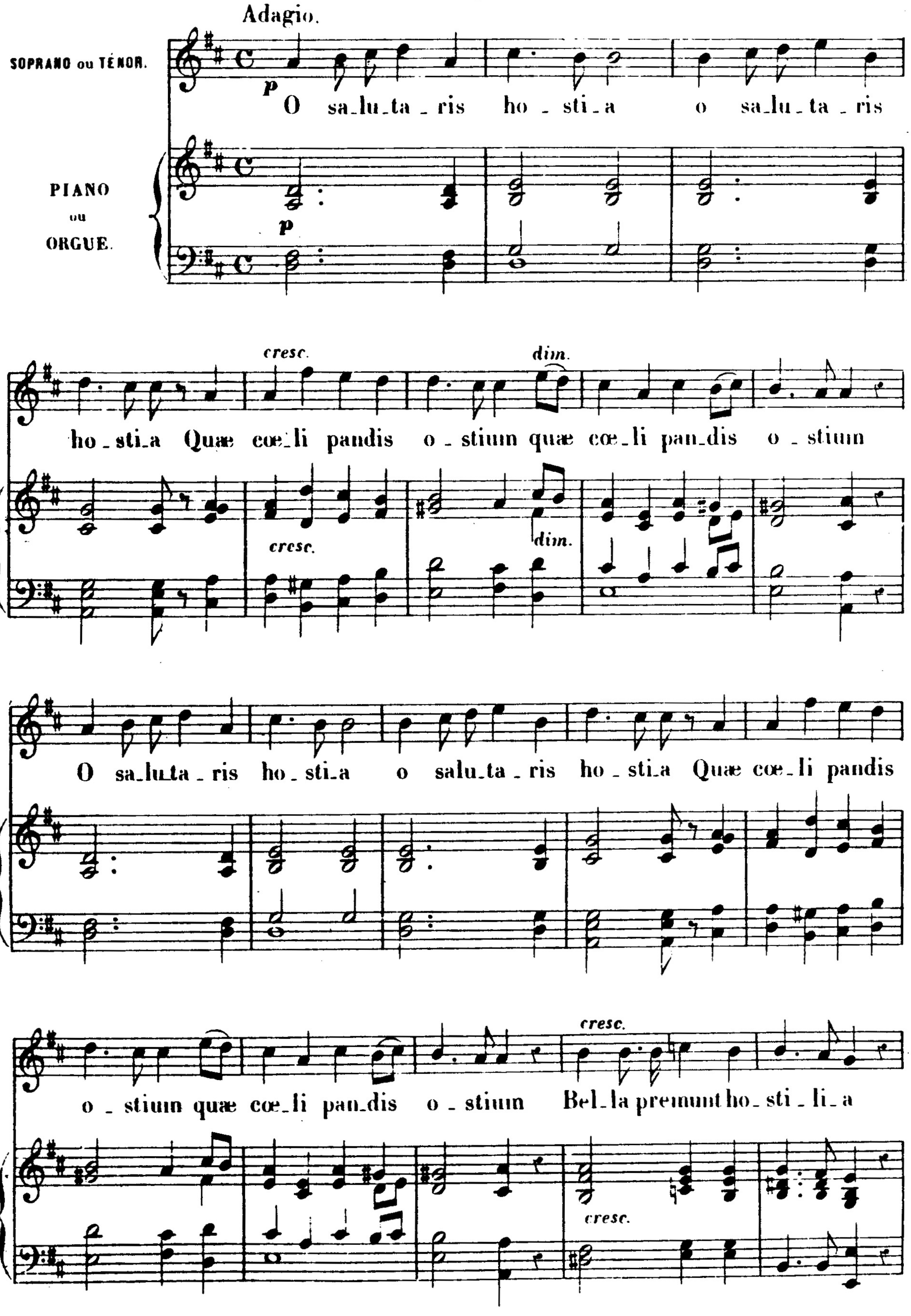

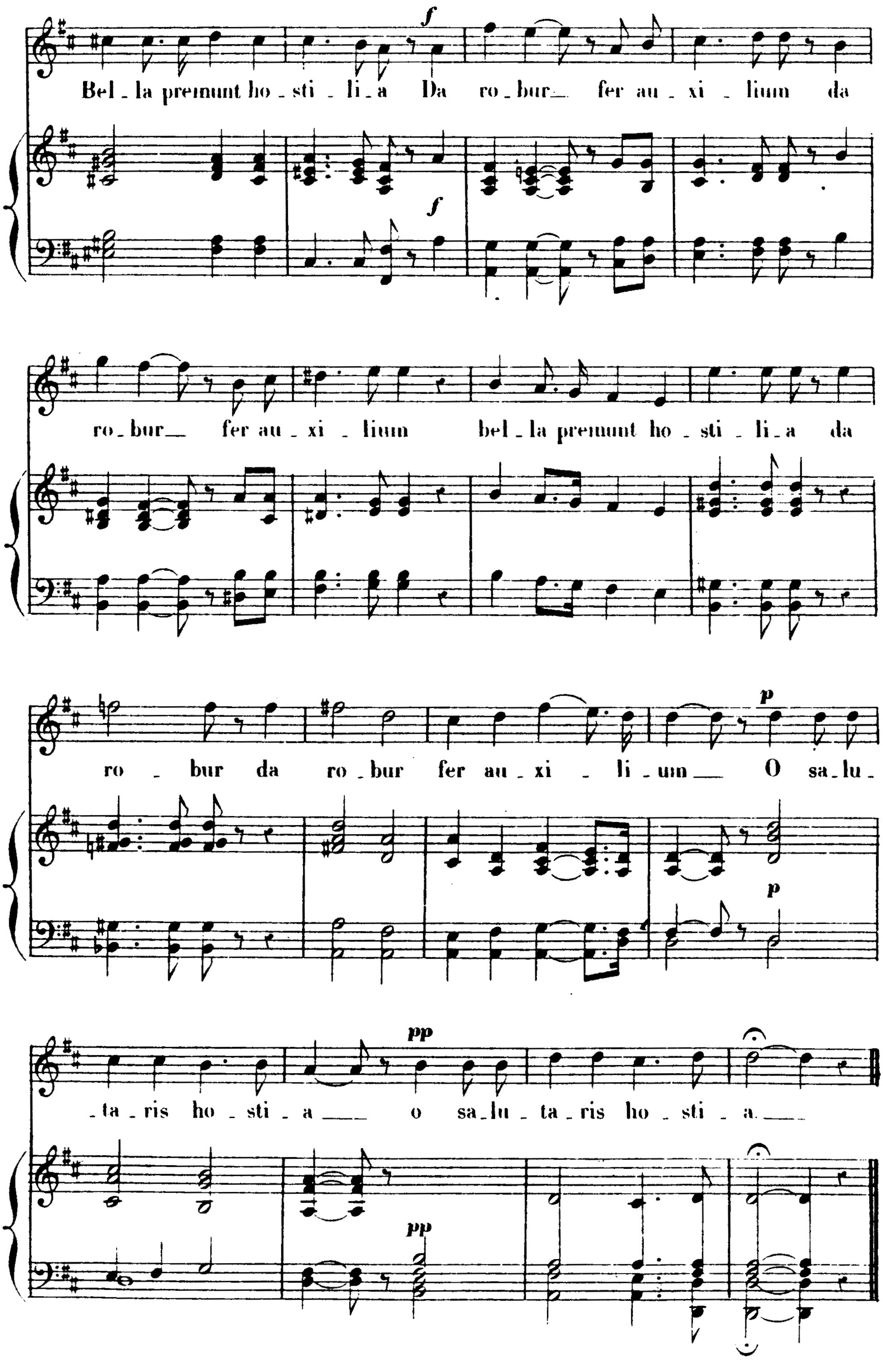
Bel - la premunt ho - sti - li - a Da ro - bur fer au - xi - lium da
ro - bur fer au - xi - lium bel - la premunt ho - sti - li - a da
ro - bur da ro - bur fer au - xi - li - um O sa - lu -
- ta - ris ho - sti - a o sa - lu - ta - ris ho - sti - a.

AVE VERUM

SOLO
de SOPRANO ou TENOR

CH. GOUNOD.

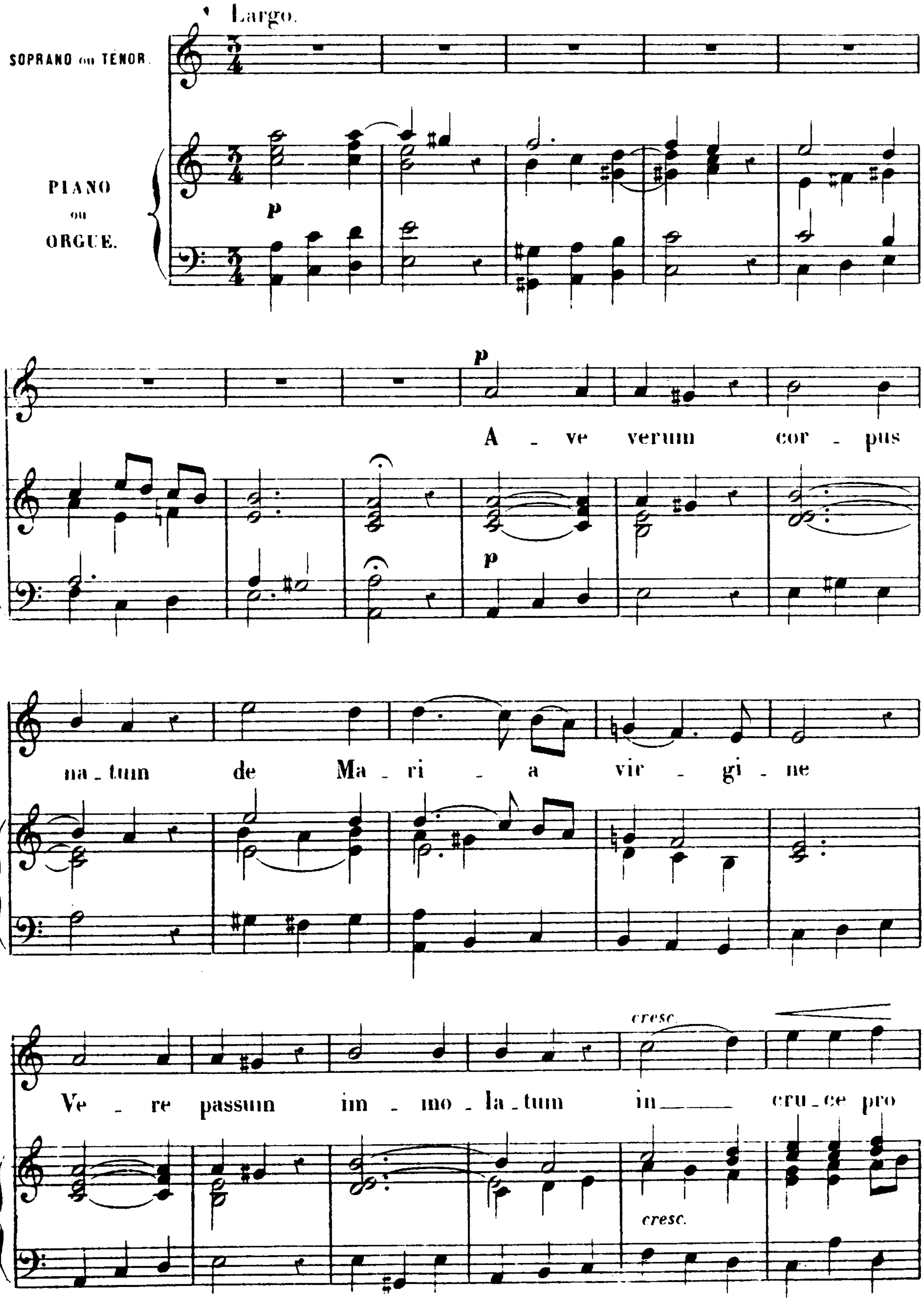

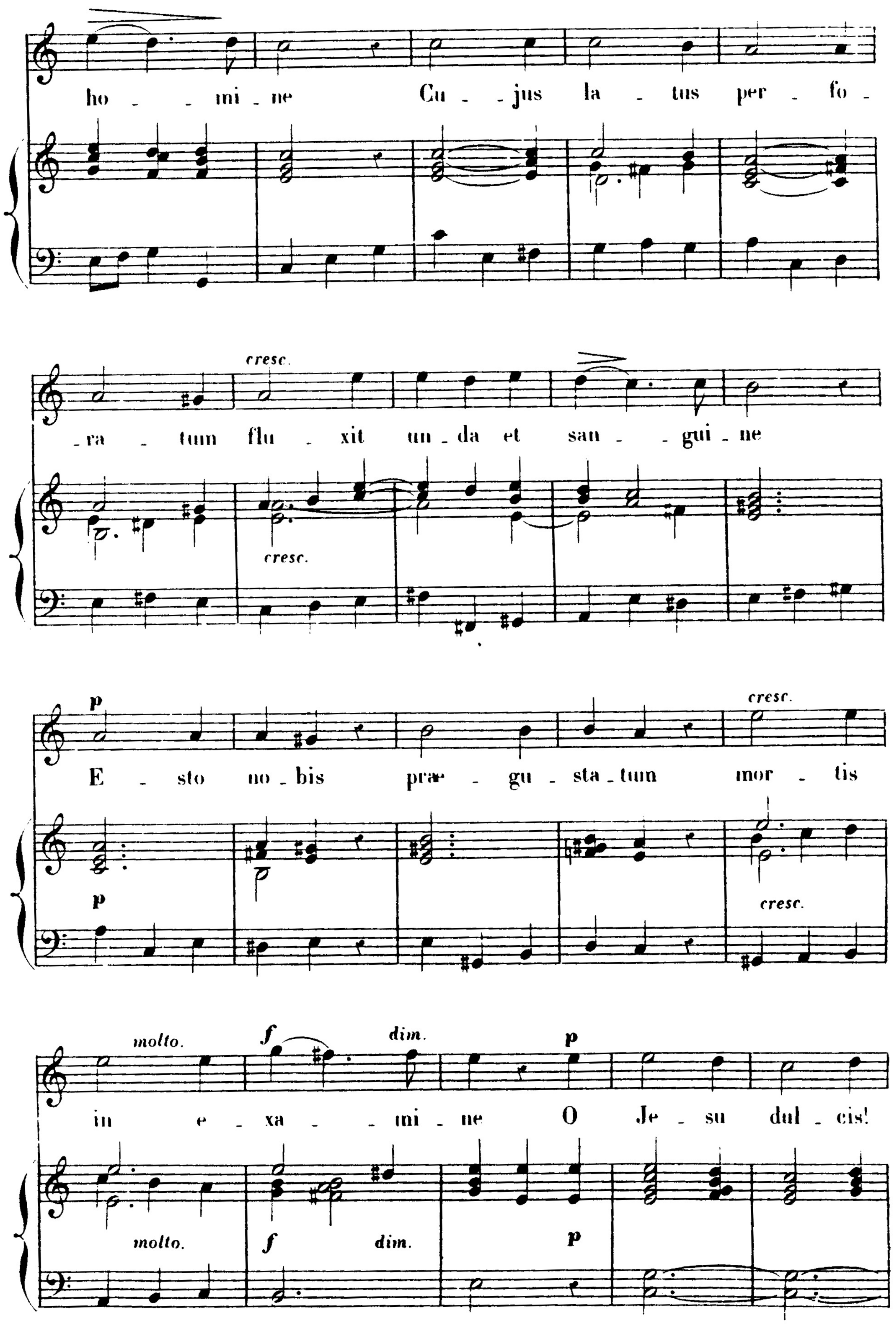
ho - - mi - ne Cu - - jus la - tus per - fo -
cresc.
- ra - tum flu - xit un - da et san - - gui - ne
cresc.
p
E - sto no - bis prae - gu - sta - tum mor - tis
cresc.
p
cresc.
molto. f dim. p
in e - xa - - mi - ne O Je - su dul - cis!
molto. f dim. p

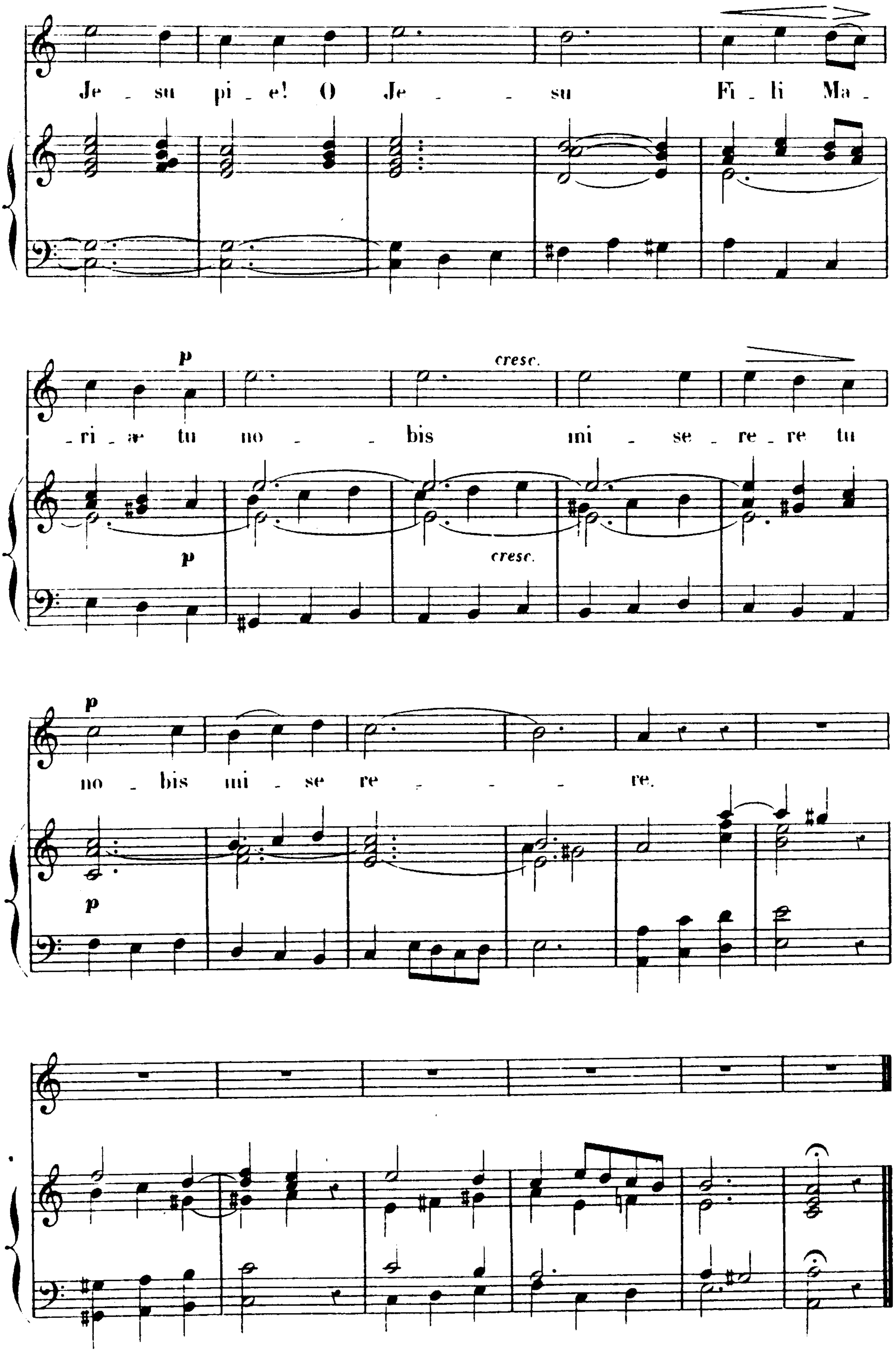
Je - su pi - e! O Je - - su Fi - li Ma -
p
cresc.
- ri - æ tu no - - bis mi - se - re - re tu
p
cresc.
p
no - bis mi - se re - - - - re.
p

AVE VERUM

SOLO
de SOPRANO ou TÉNOR

CH. GOUNOD.

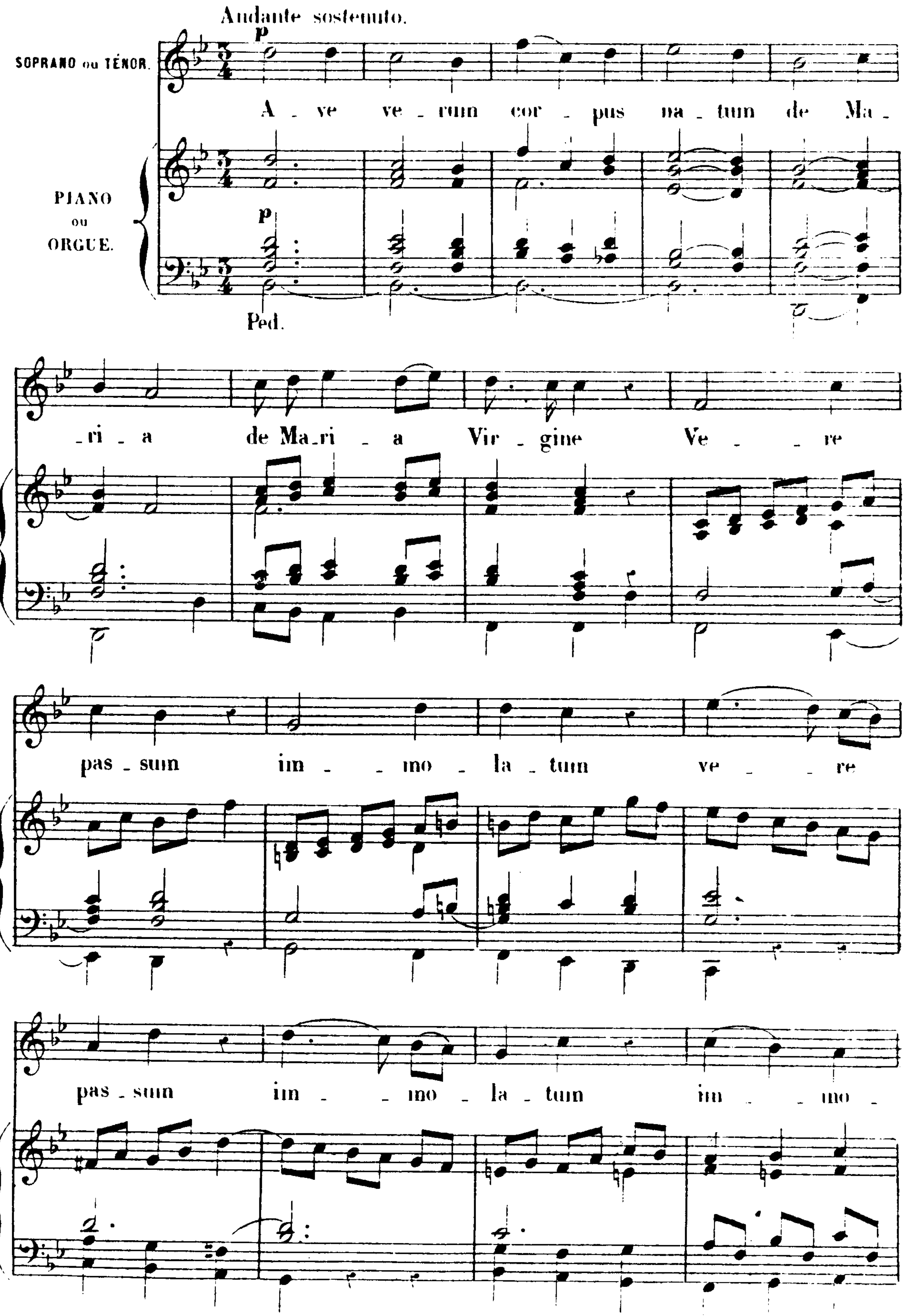

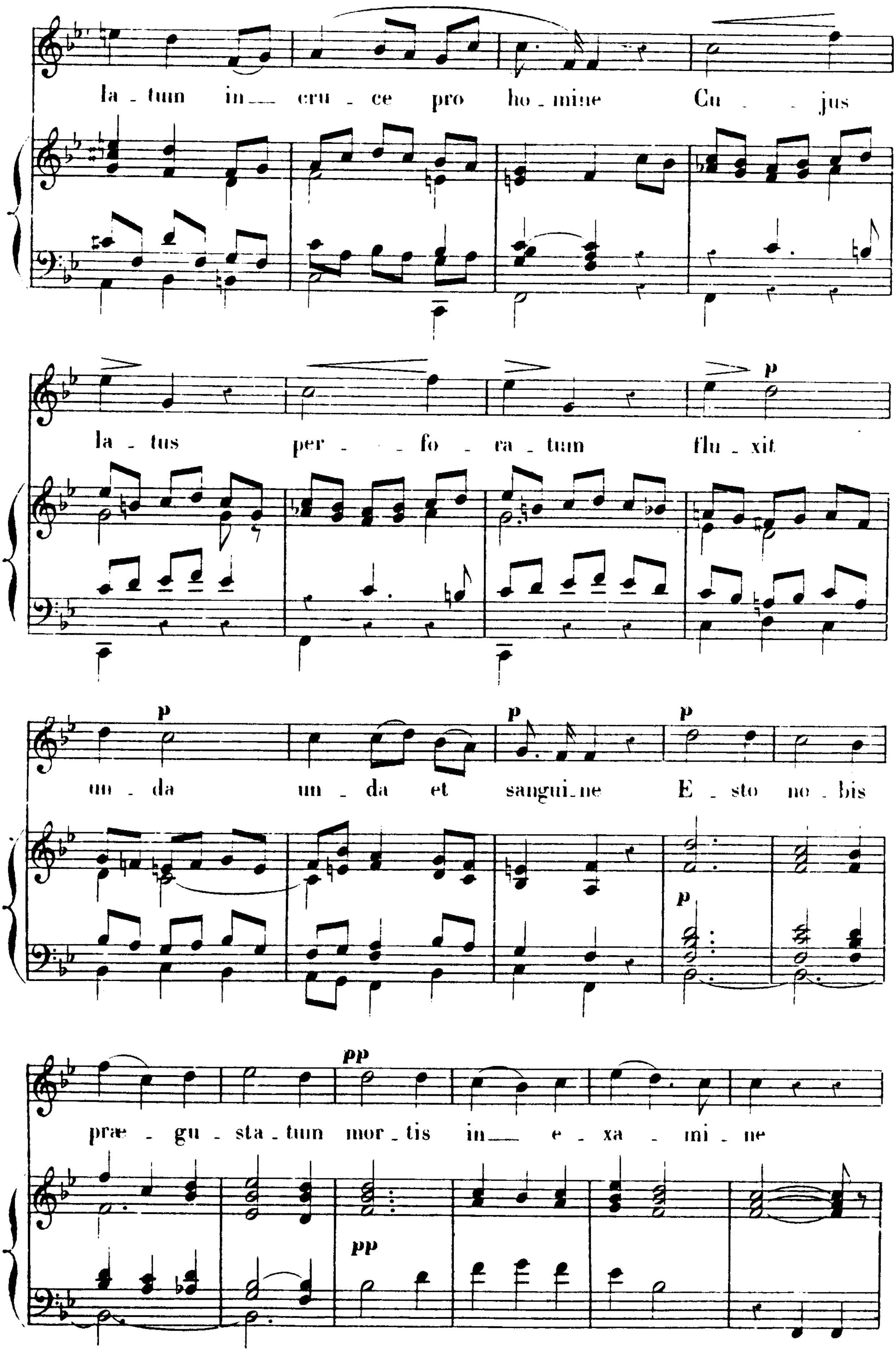
la - tum in cru - ce pro ho - mine Cu - jus
la - tus per - fo - ra - tum flu - xit
un - da un - da et sangui - ne E - sto no - bis
præ - gu - sta - tum mor - tis in e - xa - mi - ne
p
pp

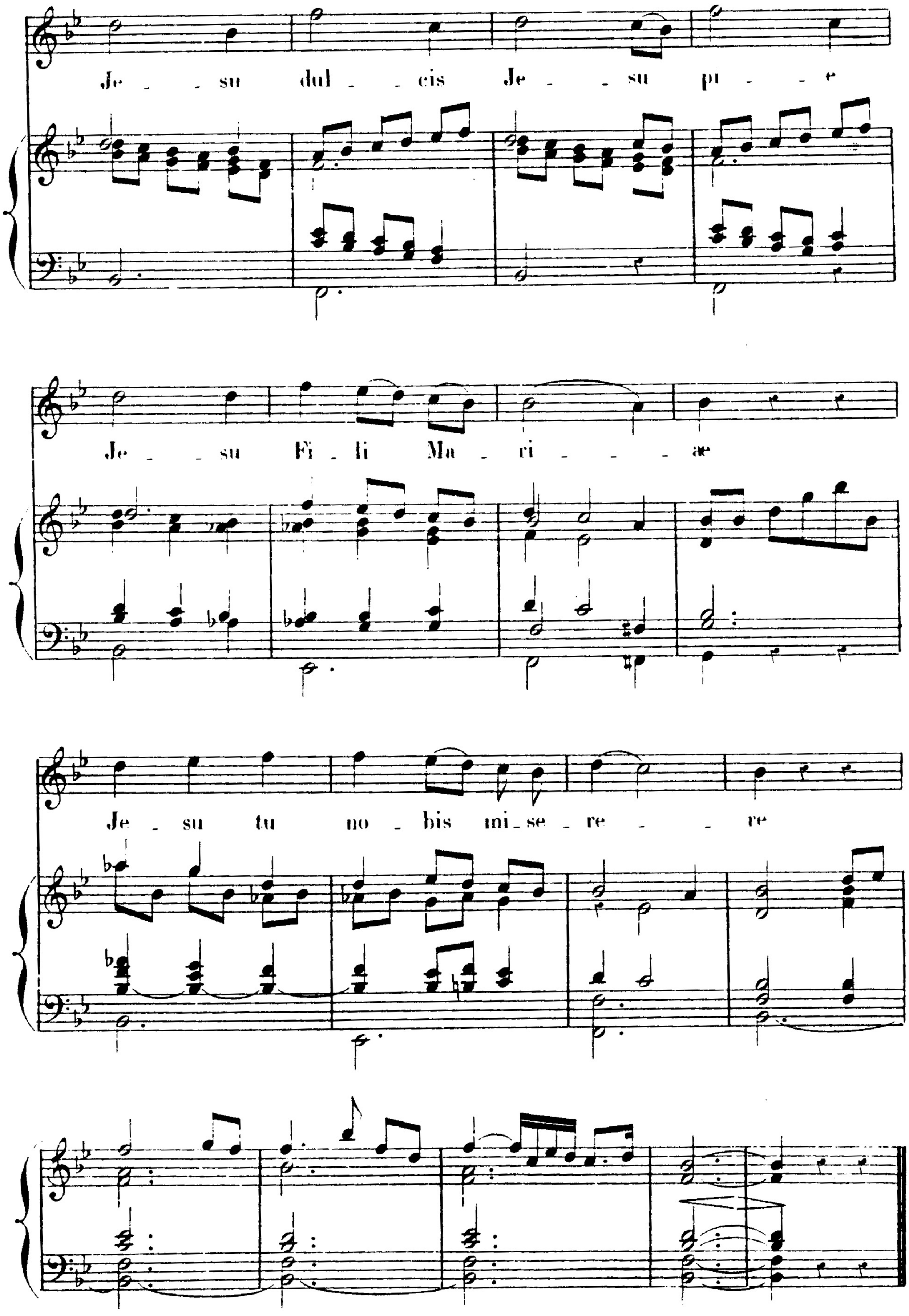
Je _ _ su dul _ _ cis Je _ _ su pi _ _ e
Je _ _ su Fi _ li Ma _ ri _ _ _ æ
Je _ su tu no _ bis mi_se _ re _ _ re

AVE VERUM

SOLO
de MEZZO-SOPRANO ou TÉNOR.

CH. GOUNOD.

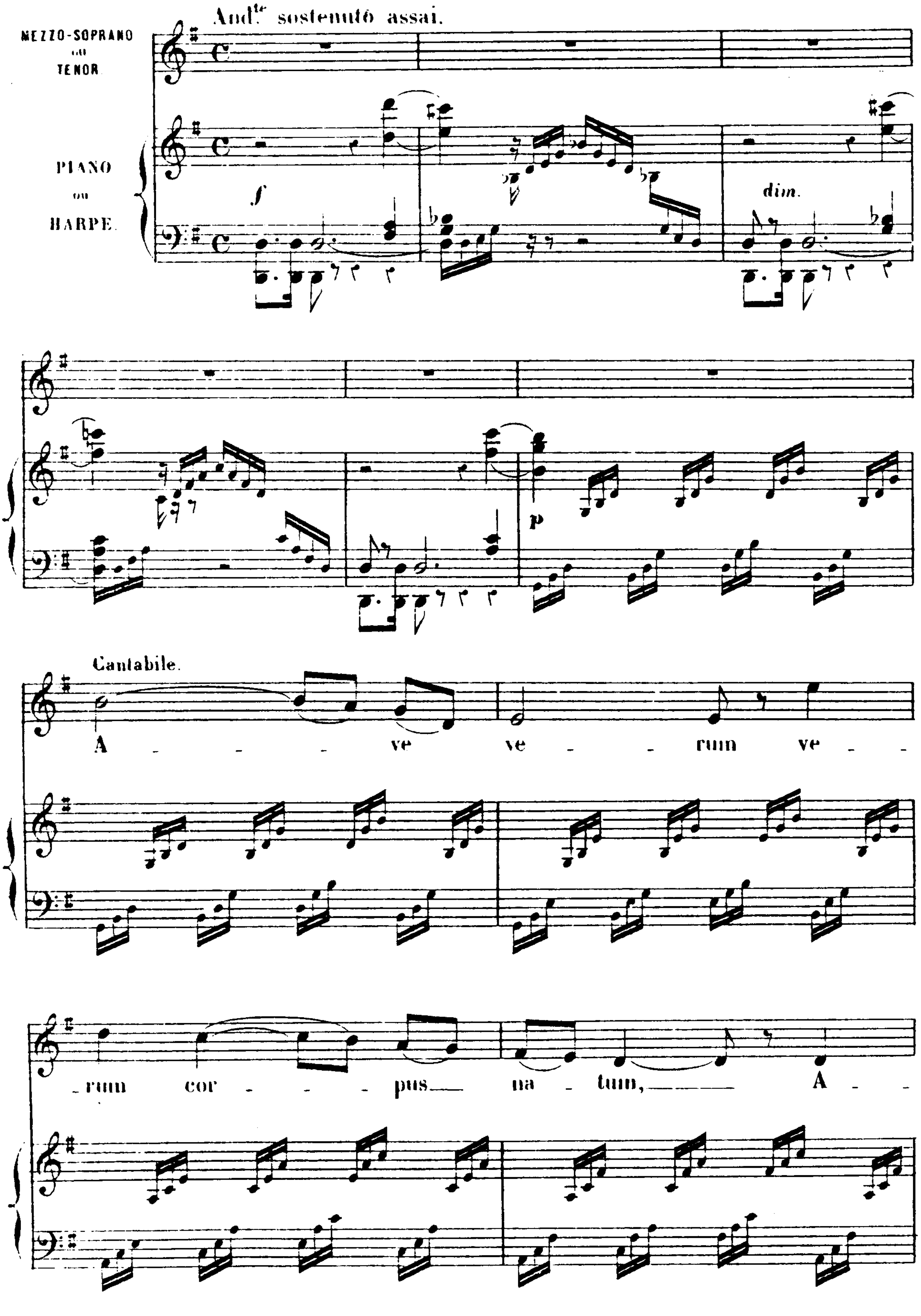

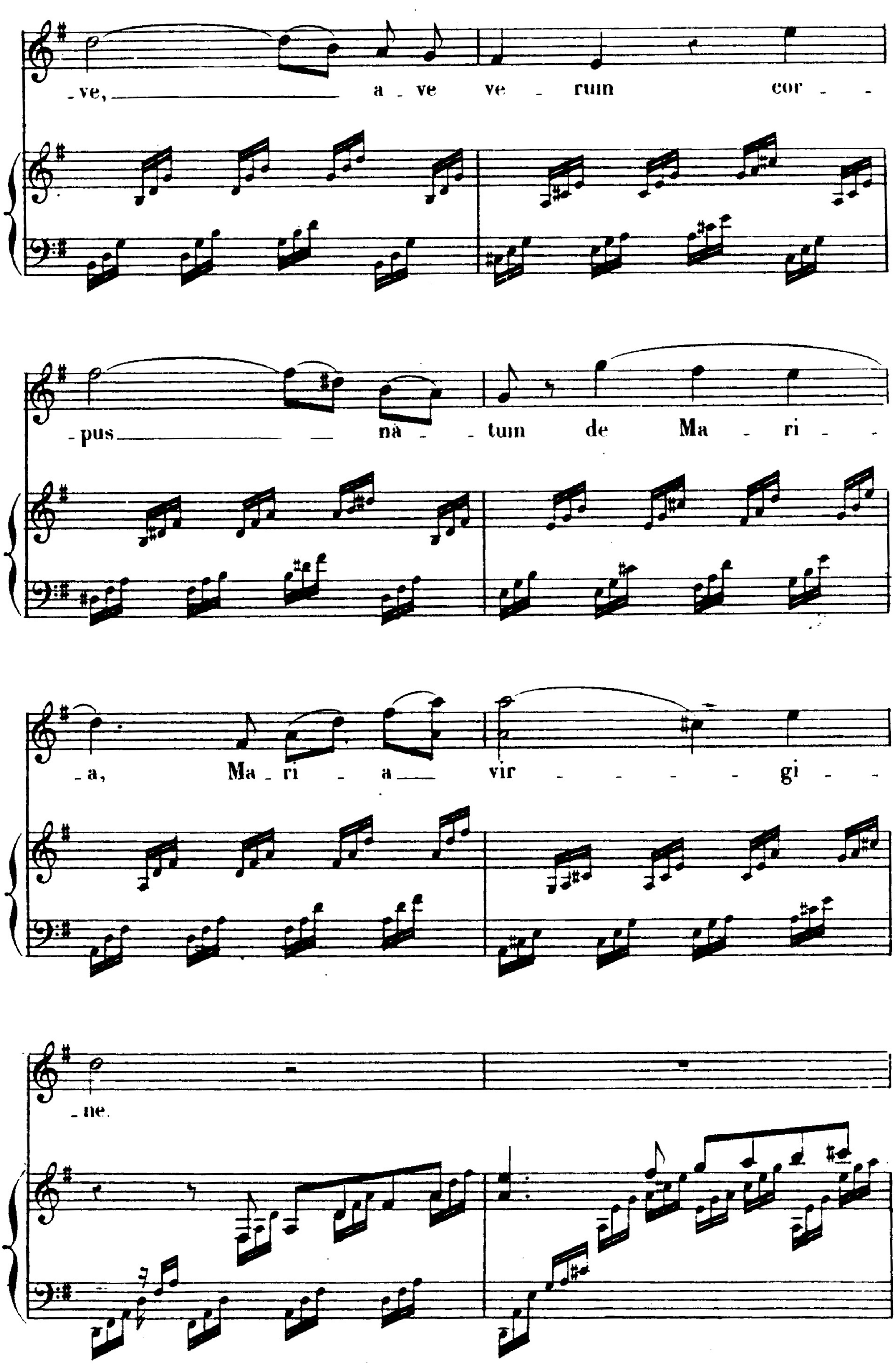
-ve, a - ve ve - rum cor - -
-pus nà - tum de Ma - ri - -
- a, Ma - ri - a vir - - - - - gi - -
- ne.

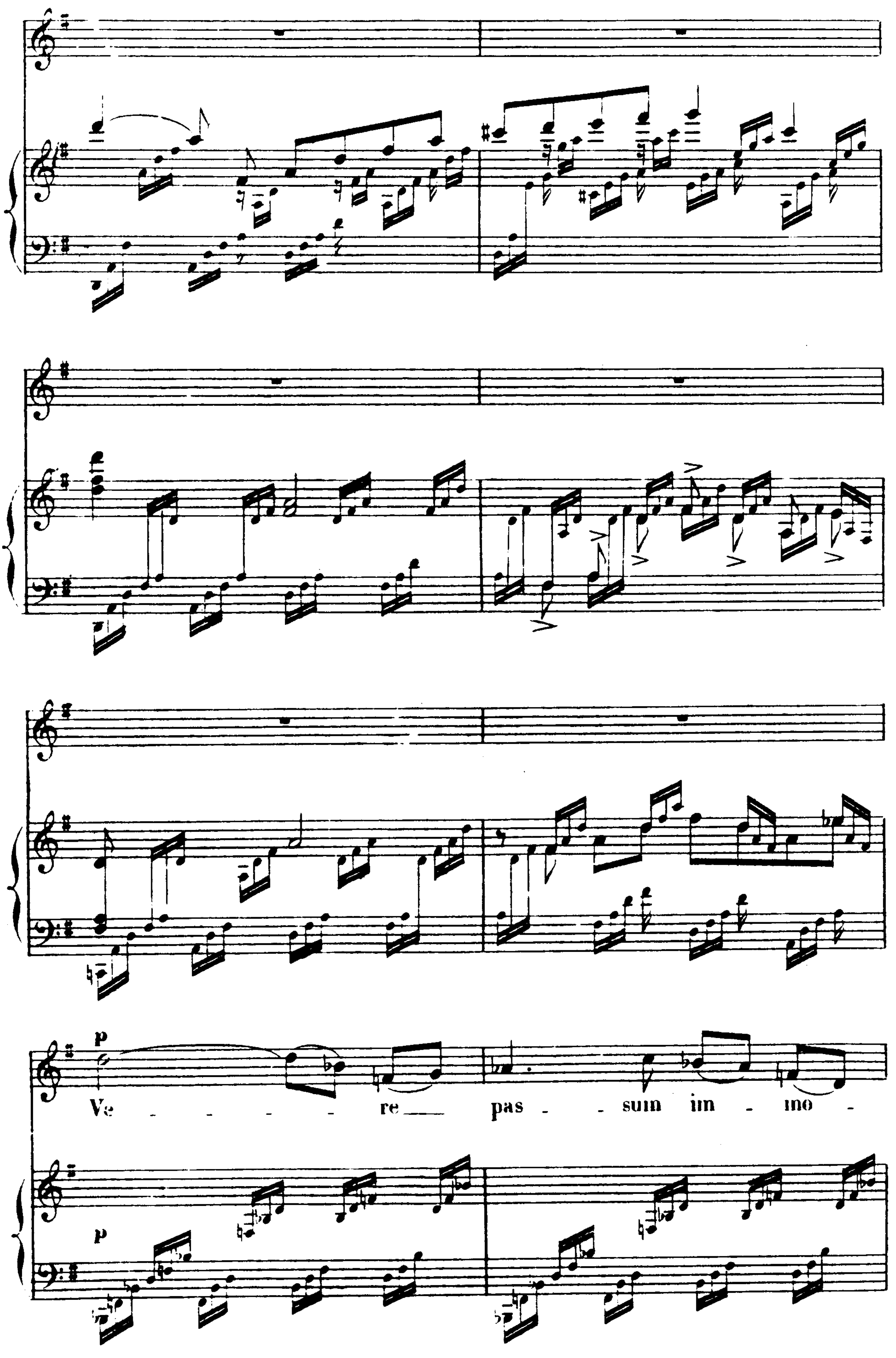
p
Ve - - - - - re pas - - sum im - mo -
p

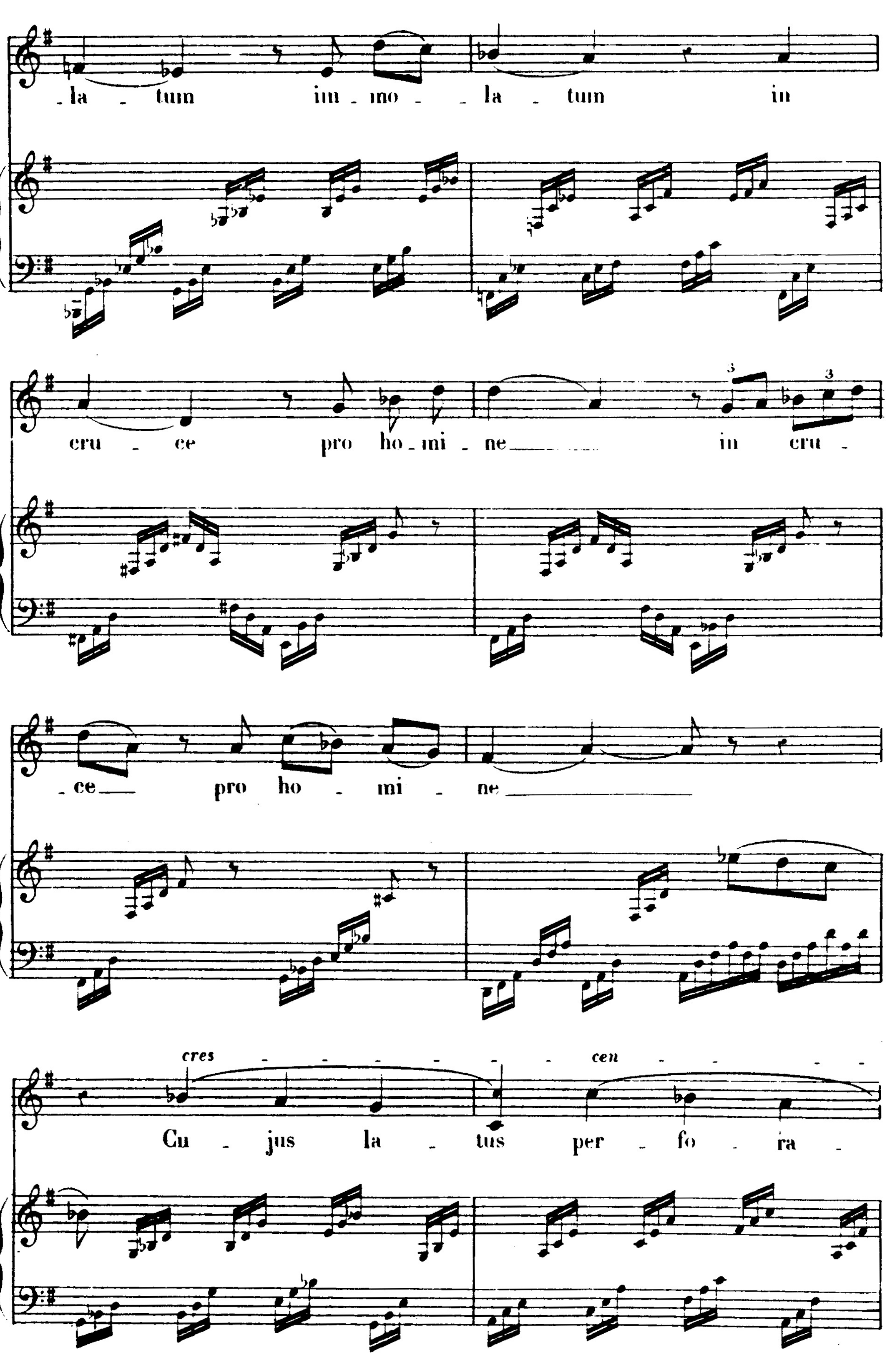
-la - tum im - mo - - la - tum in
cru - ce pro ho - mi - ne in cru -
- ce pro ho - mi - ne
cres - - - - - - - - cen - - - - - -
Cu - jus la - tus per - fo - ra -

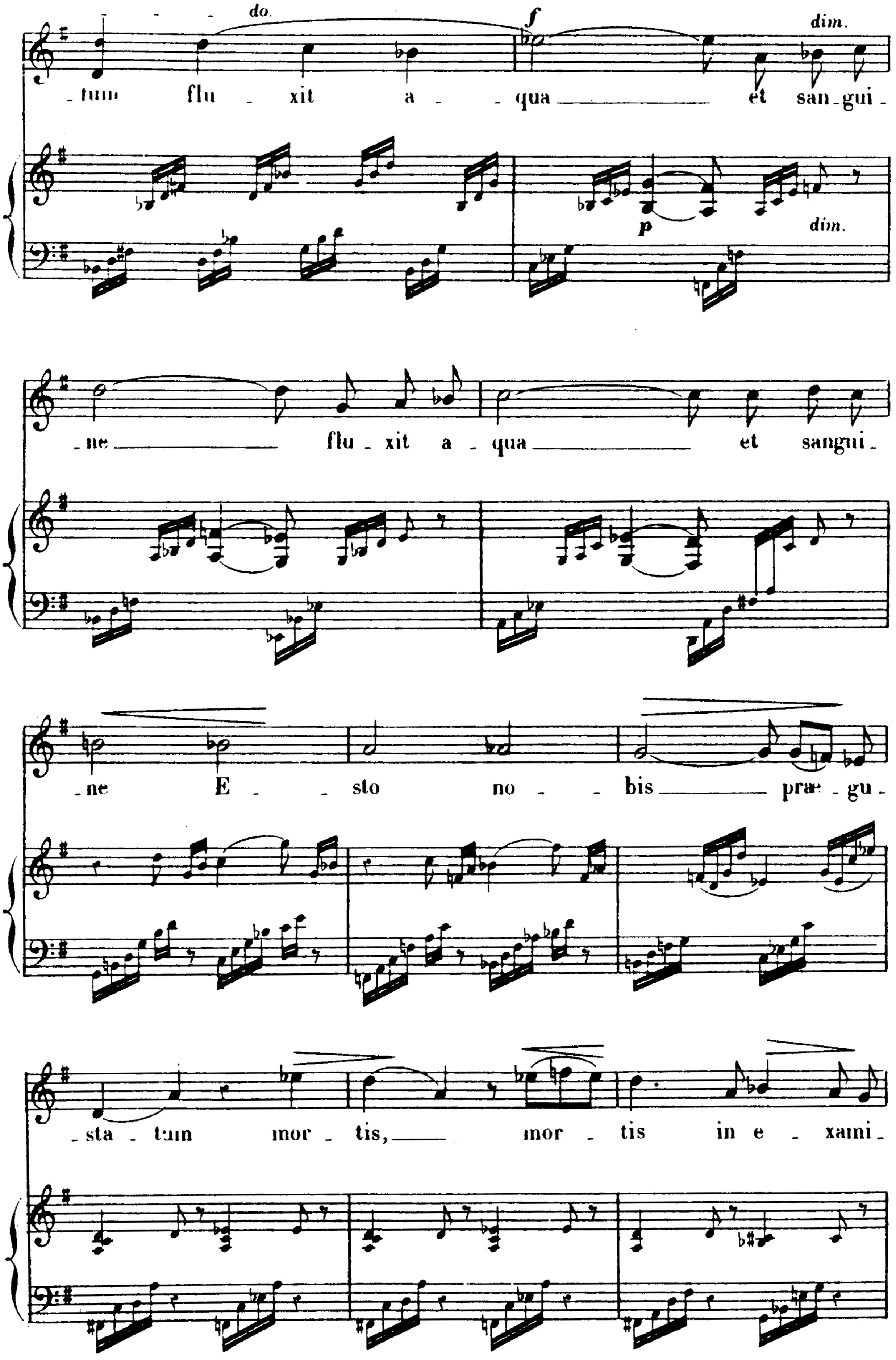
- - - do.
f
dim.
-tum flu - xit a - - qua et san-gui-
p
dim.
-ne flu-xit a-qua et sangui-
-ne E - - sto no - - bis præ-gu-
-sta-tum mor-tis, mor-tis in e-xami-

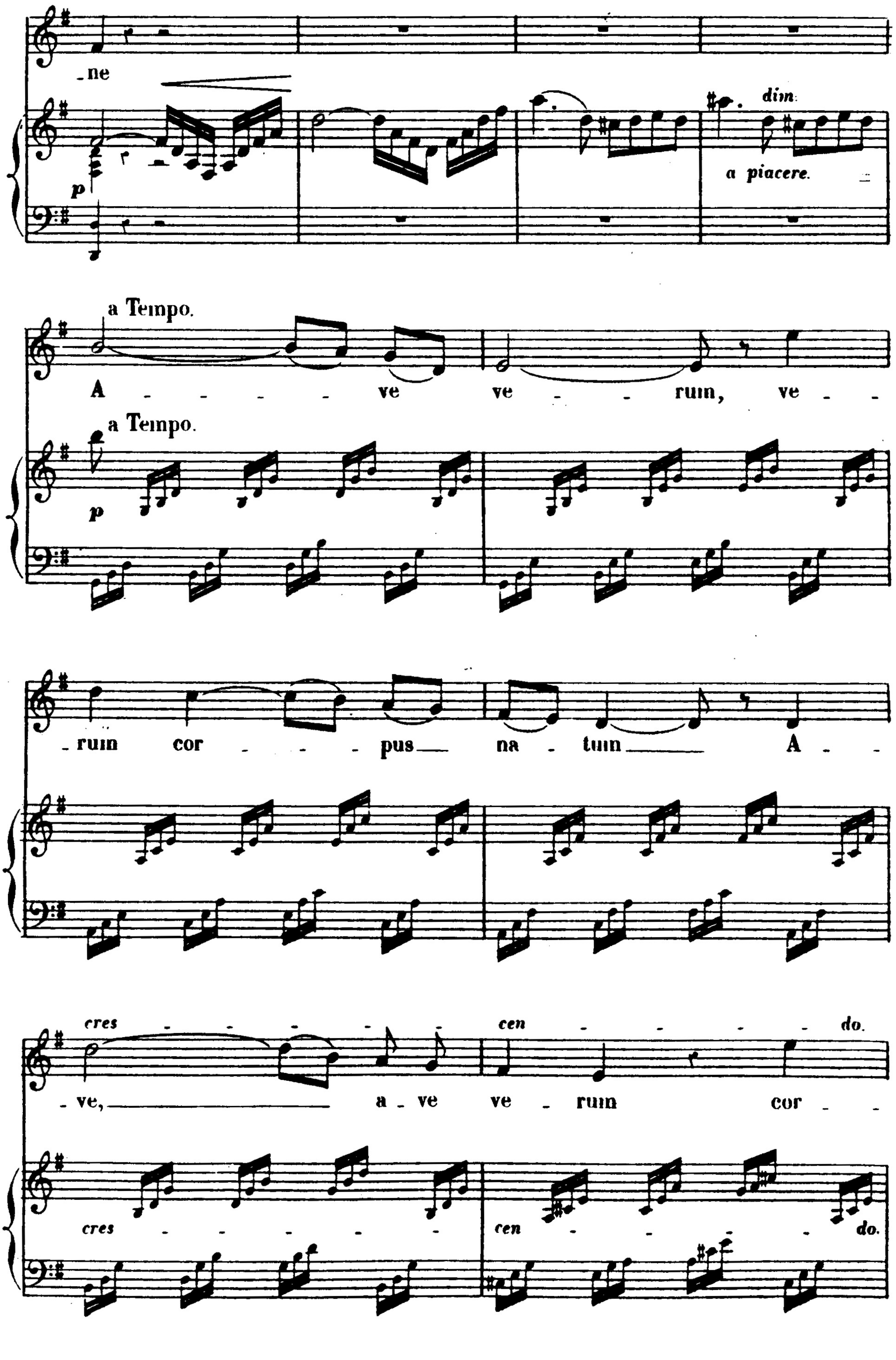

ne
p
dim.
a piacere.
a Tempo.
A - - - - - ve ve - - rum, ve - -
a Tempo.
p
rum cor - - - - pus na - tum A - -
cres - - - - - cen - - - - do.
ve, a - ve ve - rum cor - -
cres - - - - - cen - - - - do.

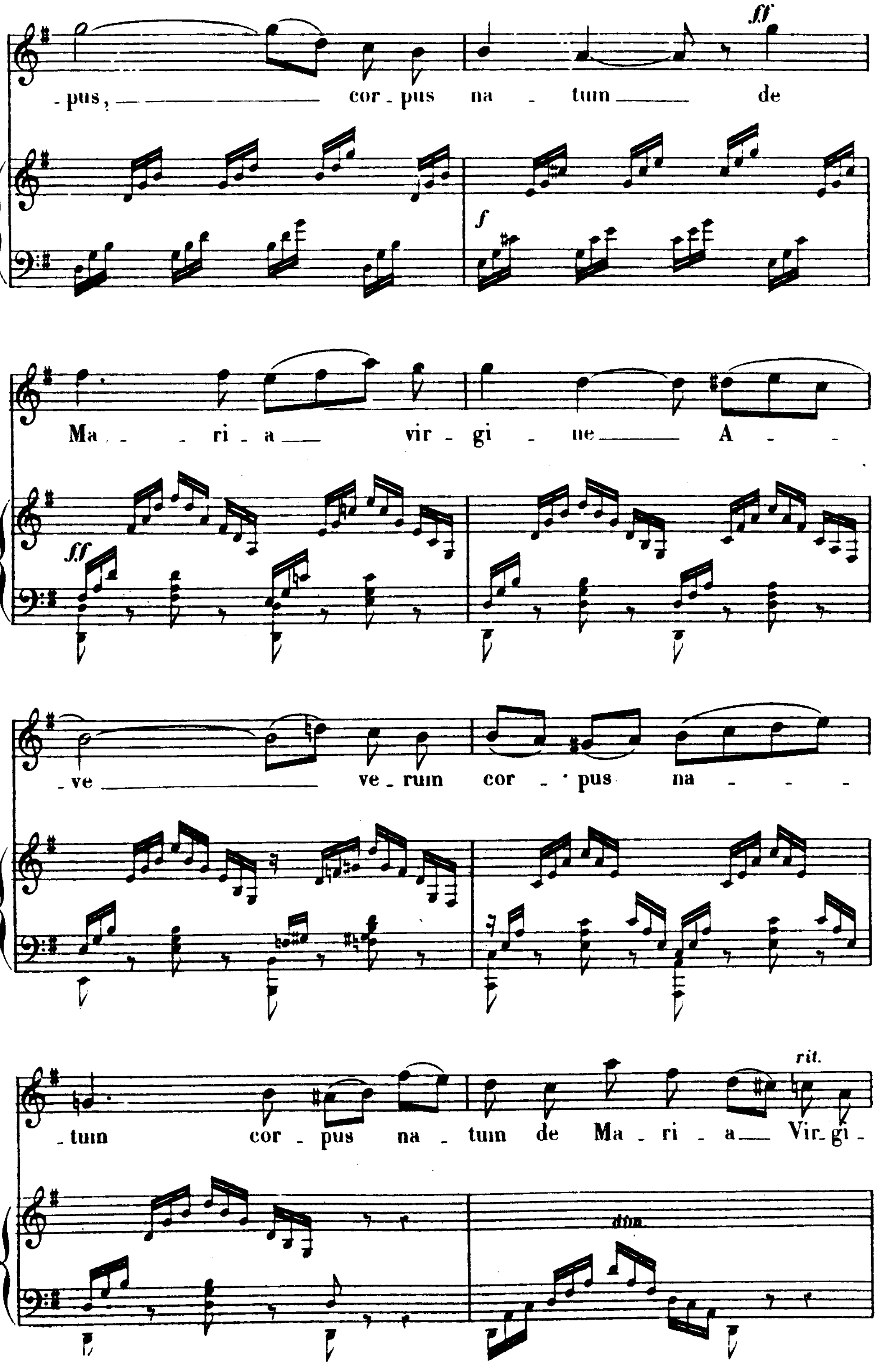
ff
- pus, corpus na - tum de
f
ff
Ma - - ri - a vir - gi - ne A - -
- ve ve - rum cor - pus na - - -
rit.
- tum cor - pus na - tum de Ma - ri - a Vir - gi -
dim.

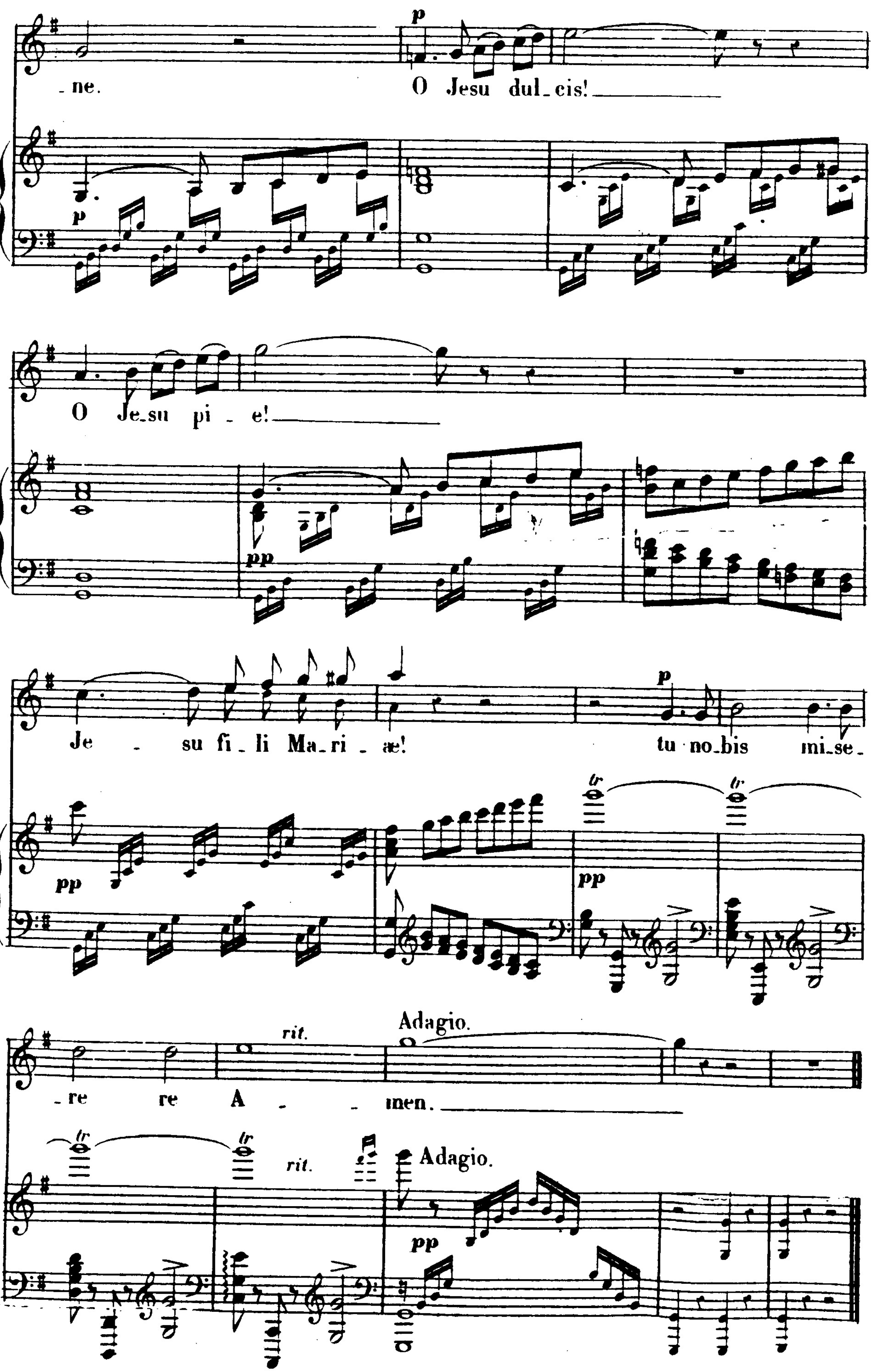
p
_ne. O Jesu dul_cis!
O Je_su pi _ e!
Je _ su fi_li Ma_ri _ æ!
tu no_bis mi_se_
_re re A _ _ men.
rit.
Adagio.
pp

AVE VERUM

SOLO
de SOPRANO ou TÉNOR.

CH. GOUNOD.

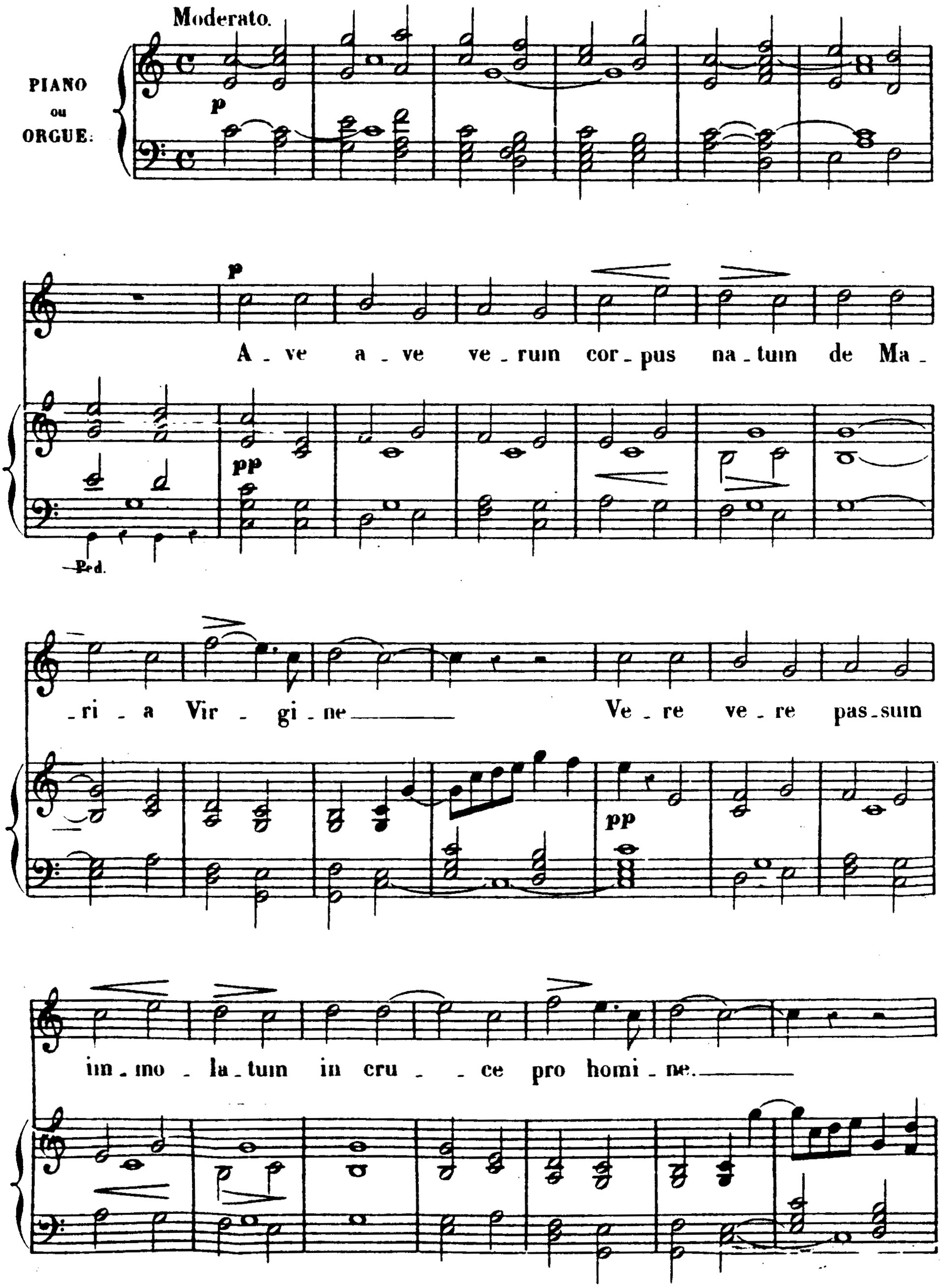

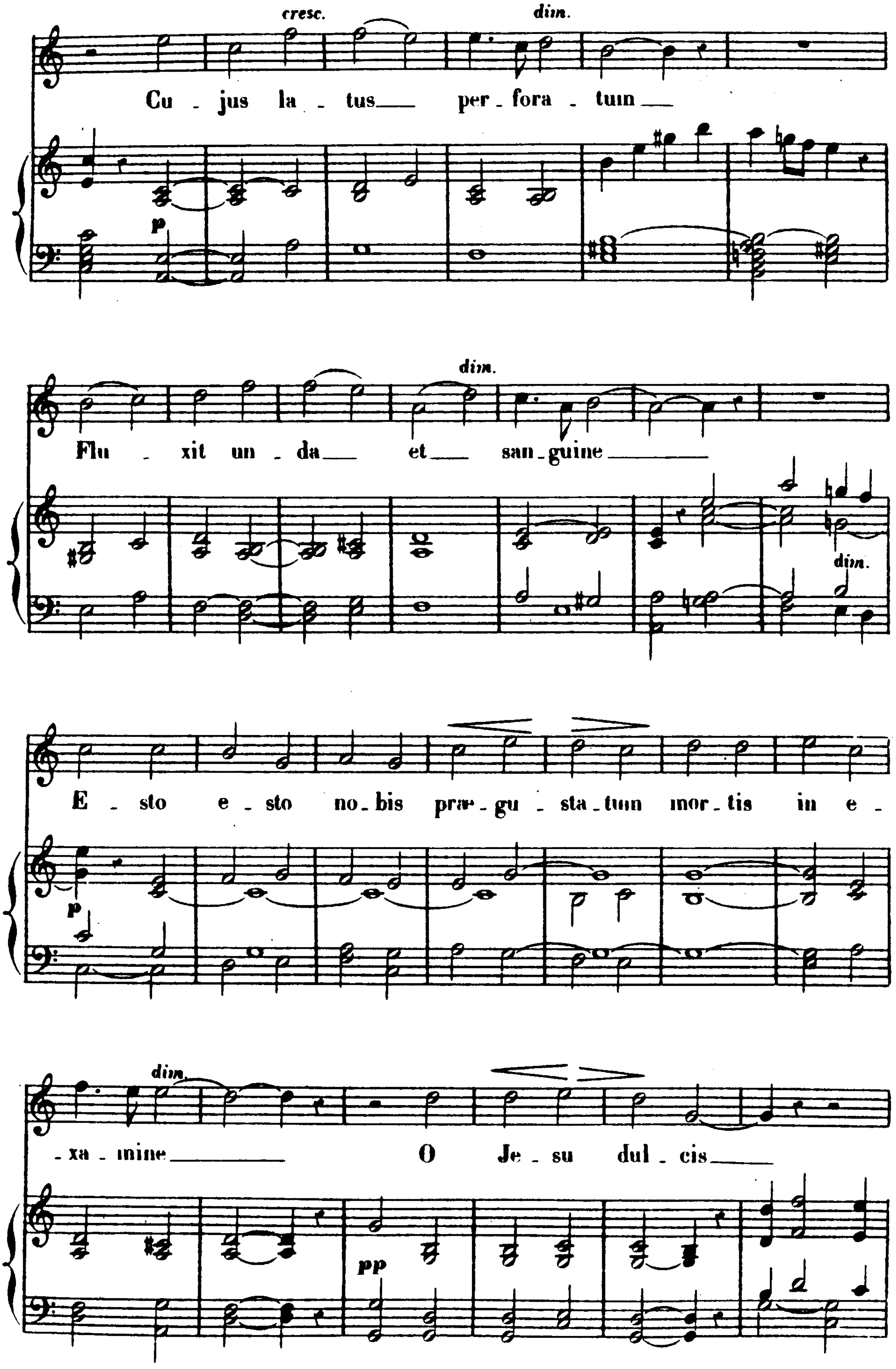
cresc.
dim.
Cu - jus la - tus___ per - fora - tum___
p
dim.
Flu - xit un - da___ et___ san - guine______
dim.
E - sto e - sto no - bis præ - gu - sta - tum mor - tis in e -
p
dim.
- xa - mine______ O Je - su dul - cis______
pp

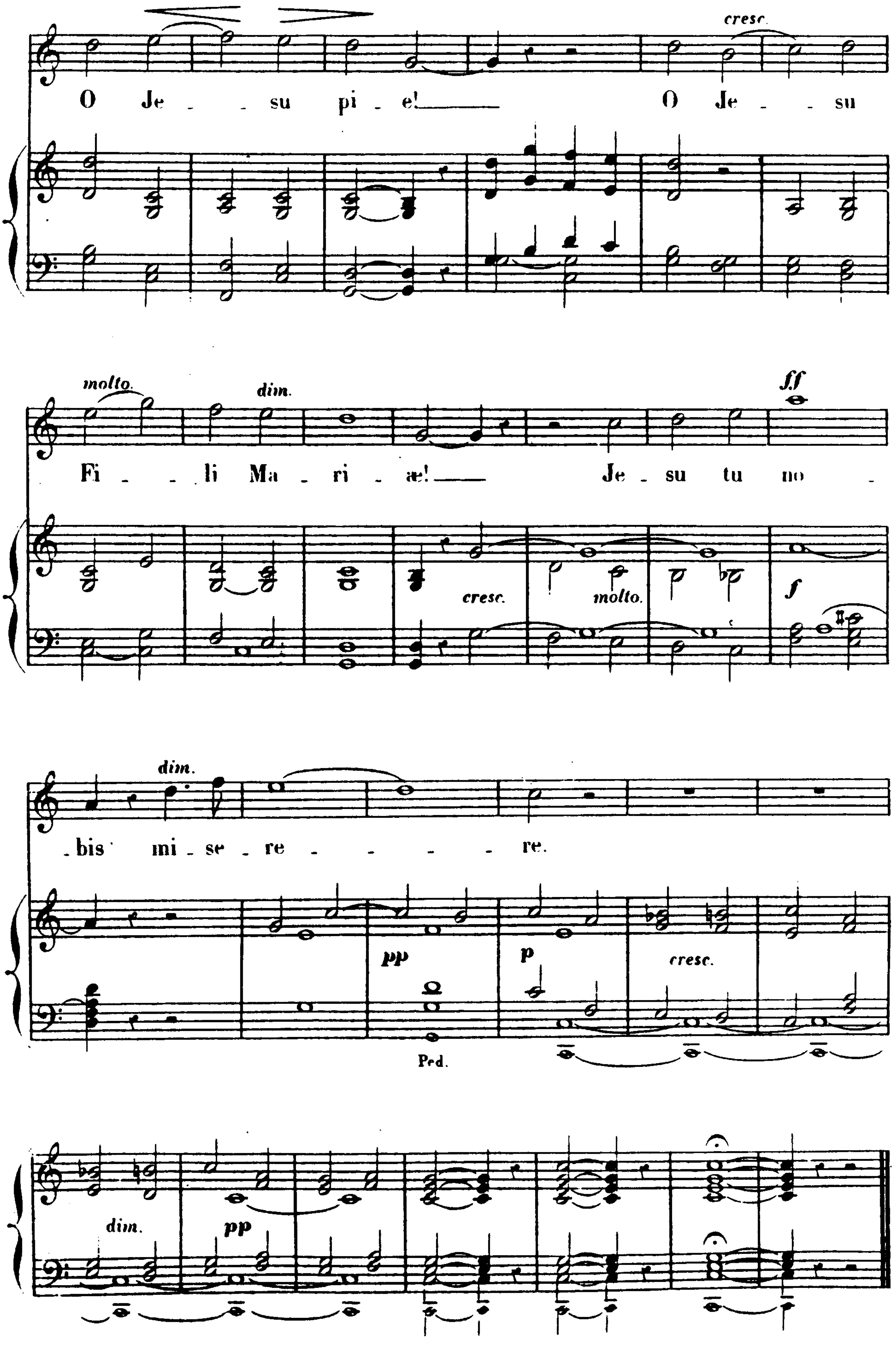
cresc.
O Je - - su pi - e! O Je - - su
molto. dim. ff
Fi - - li Ma - ri - æ! Je - su tu no -
cresc. molto. f
dim.
- bis mi - se - re - - - - re.
pp p cresc.
Ped.
dim. pp

PIE JESU

SOLO
de SOPRANO ou TÉNOR.

CH. GOUNOD.

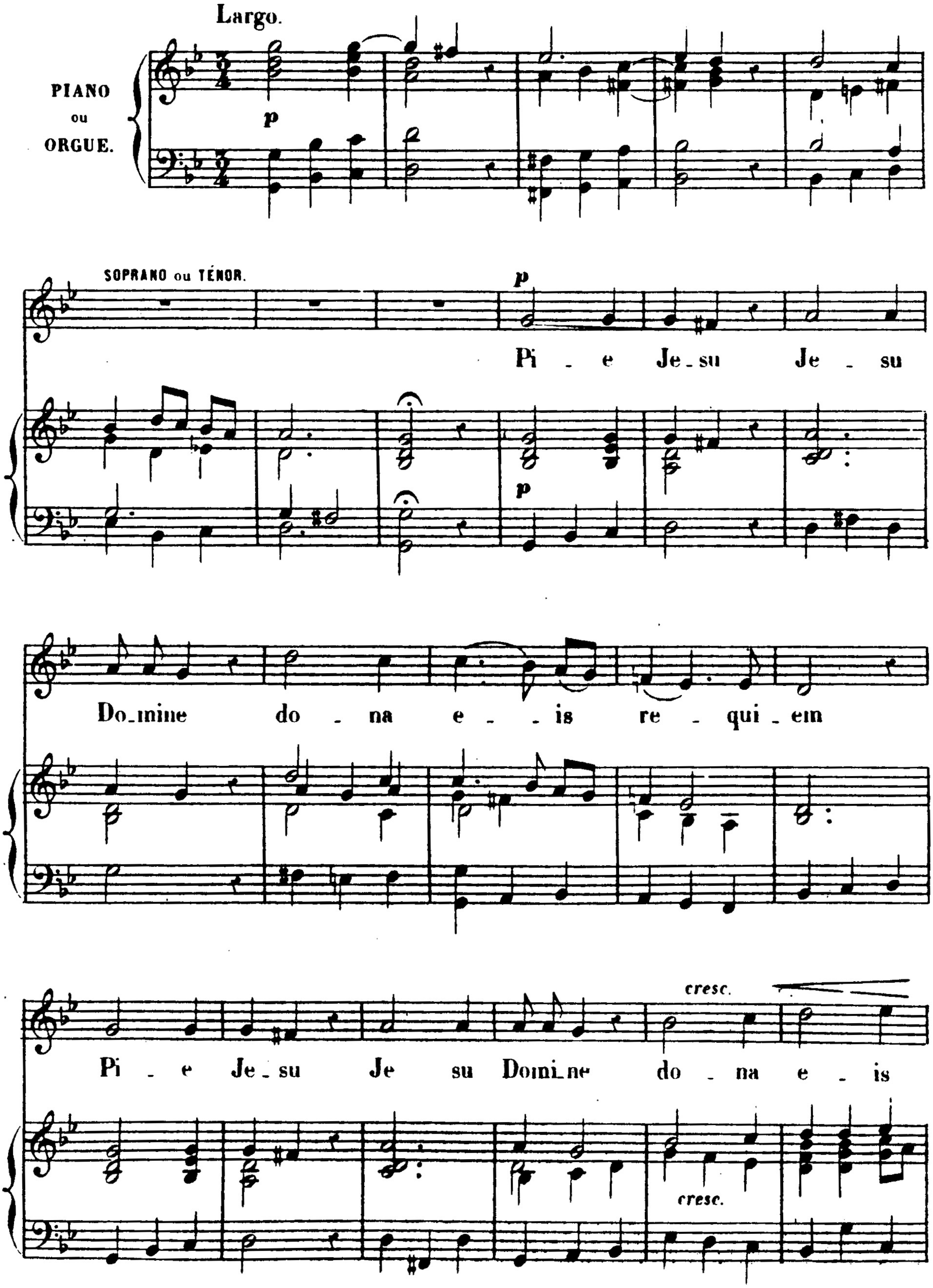

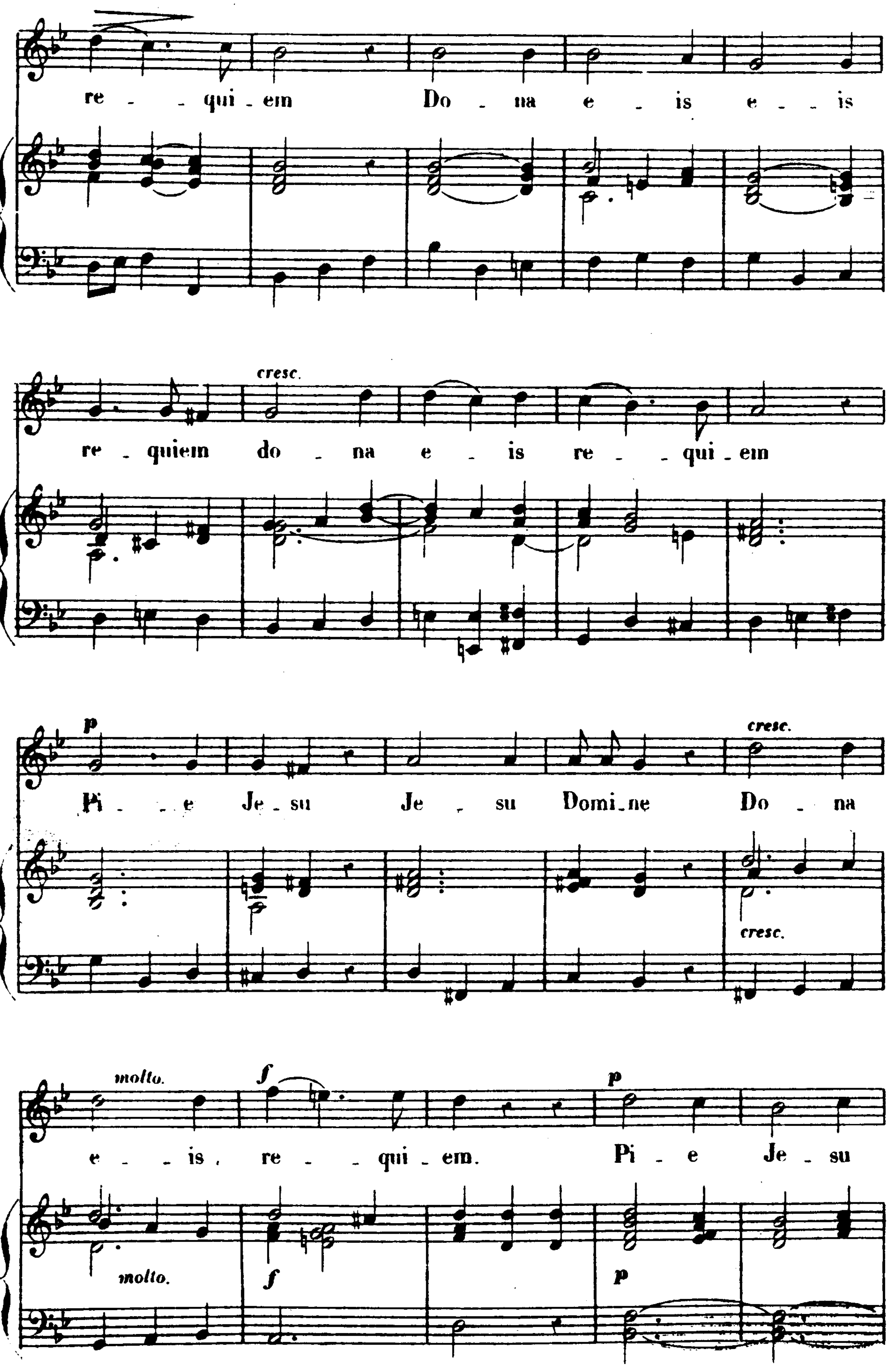
re - - qui - em Do - na e - is e - - is
cresc.
re - quiem do - na e - is re - - qui - em
p
cresc.
Pi - - e Je - su Je - su Domi - ne Do - na
cresc.
molto.
f
p
e - - is, re - - qui - em. Pi - e Je - su
molto.
f
p

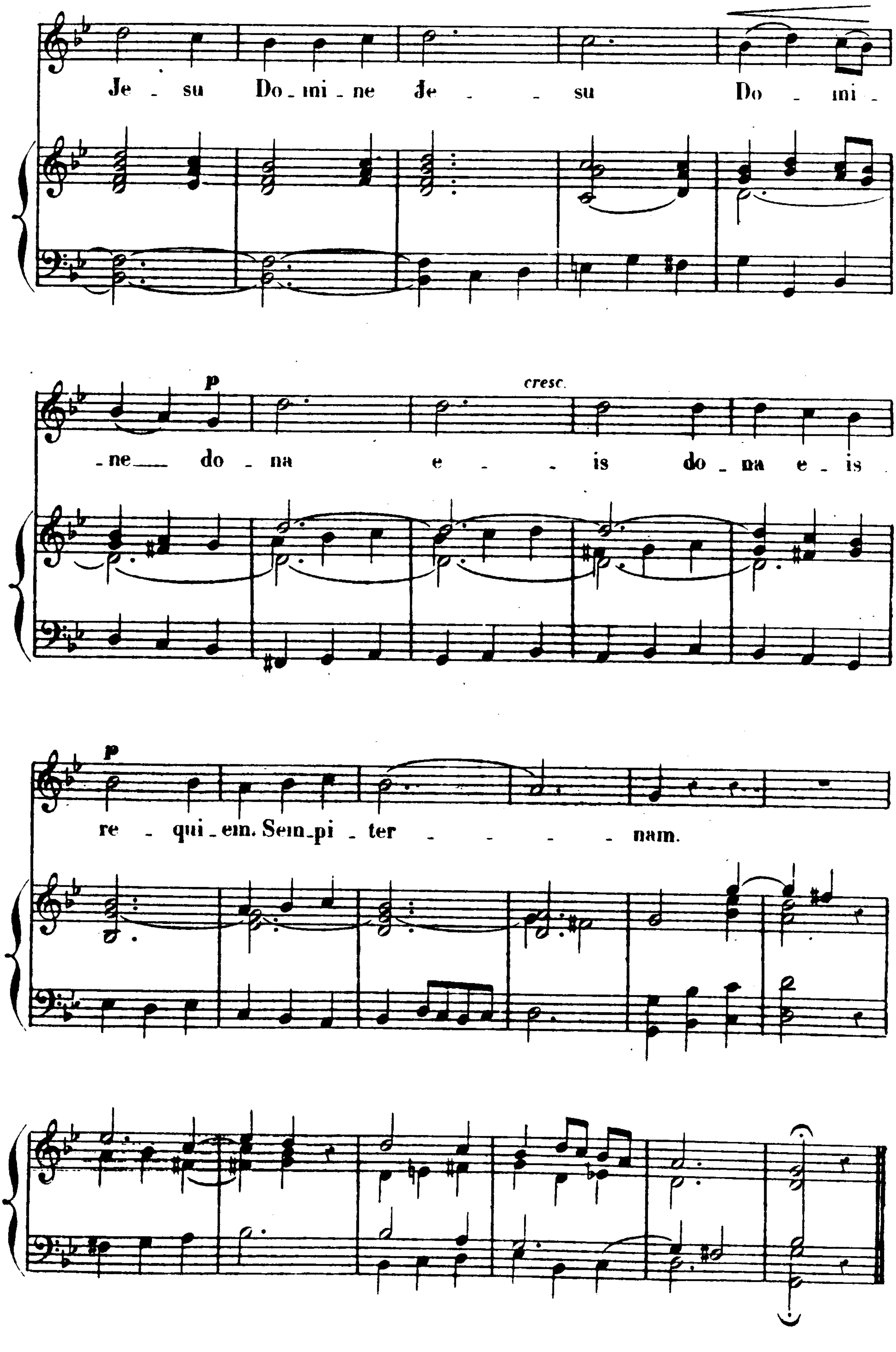
Je - su Do - mi - ne Je - - su Do - mi -
p
cresc.
- ne dona e - - is do - na e - is
p
re - qui - em. Sem - pi - ter - - - - - nam.

SANCTUS

SOLO
de SOPRANO ou TÉNOR.

CH. GOUNOD.

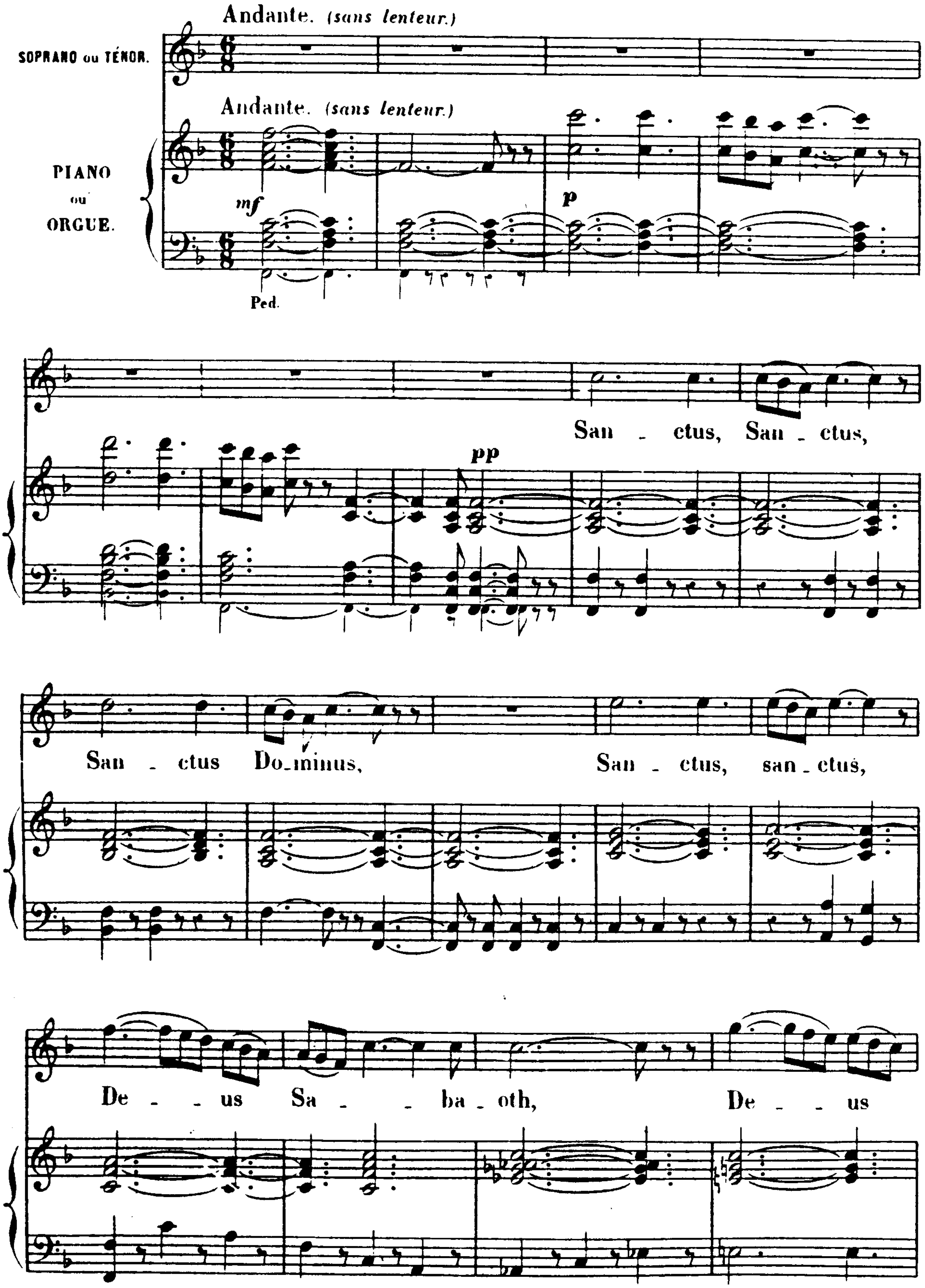

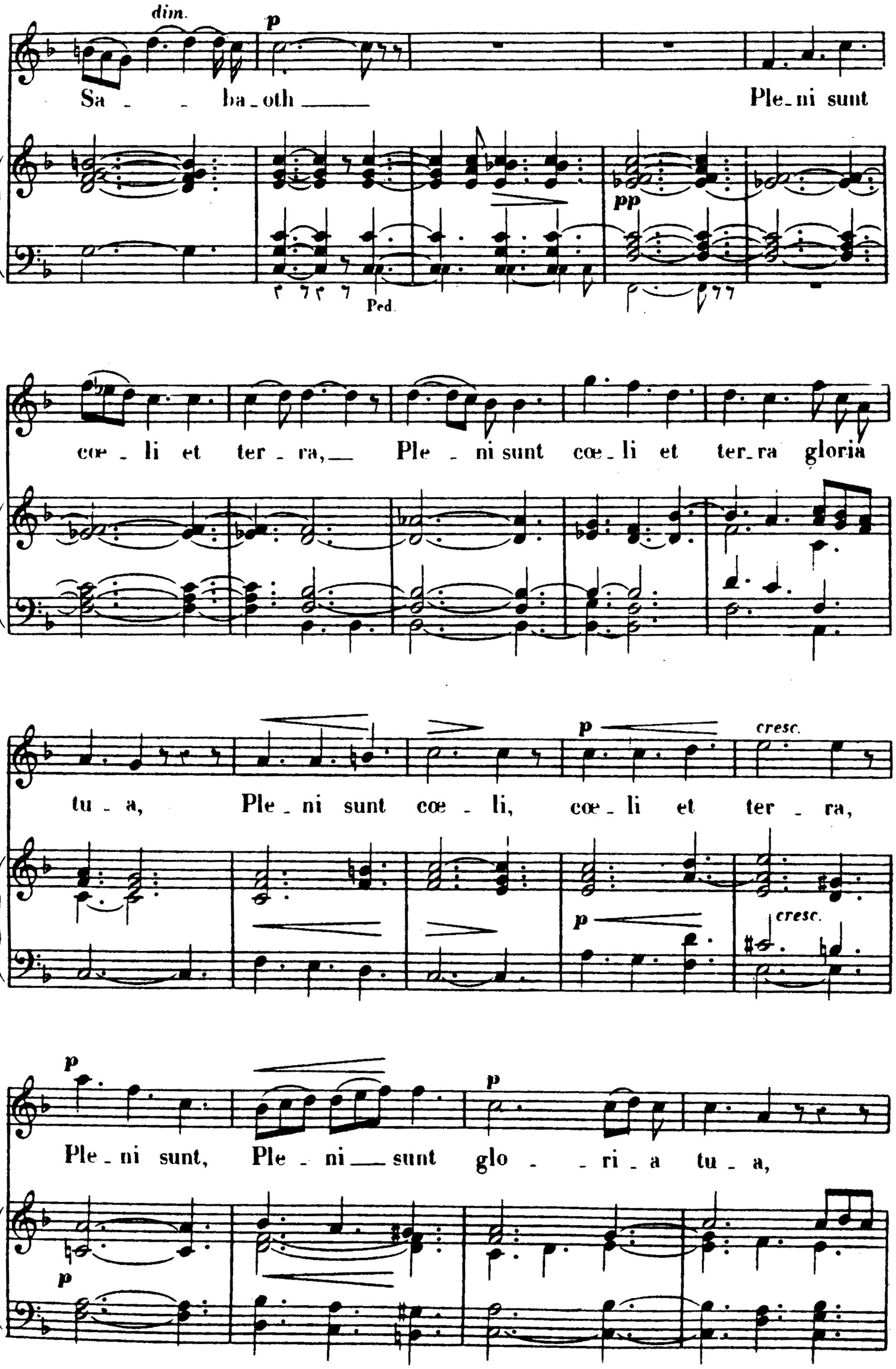
dim.
p
Sa - - ba_oth
Ple_ni sunt
Ped.
pp
cœ - li et ter - ra, Ple - ni sunt cœ_li et ter_ra gloria
p
cresc.
tu - a, Ple - ni sunt cœ - li, cœ_li et ter - ra,
p
Ple_ni sunt, Ple - ni sunt glo - - ri - a tu - a,

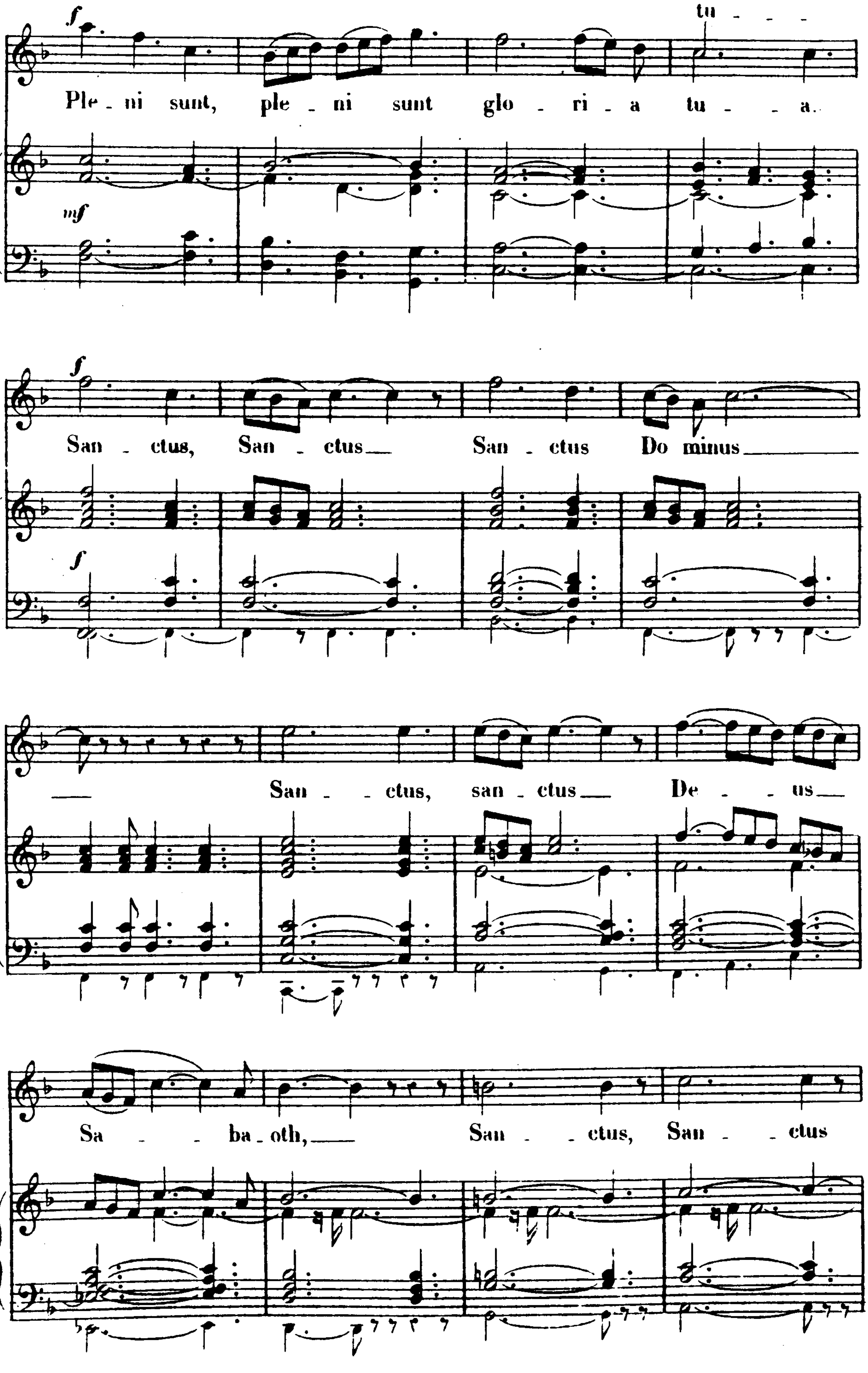
f
tu - - -
Ple - ni sunt, ple - ni sunt glo - ri - a tu - - a.
mf
f
San - ctus, San - ctus San - ctus Do minus
f
San - - ctus, san - ctus De - - us
Sa - - ba - oth, San - - ctus, San - - ctus

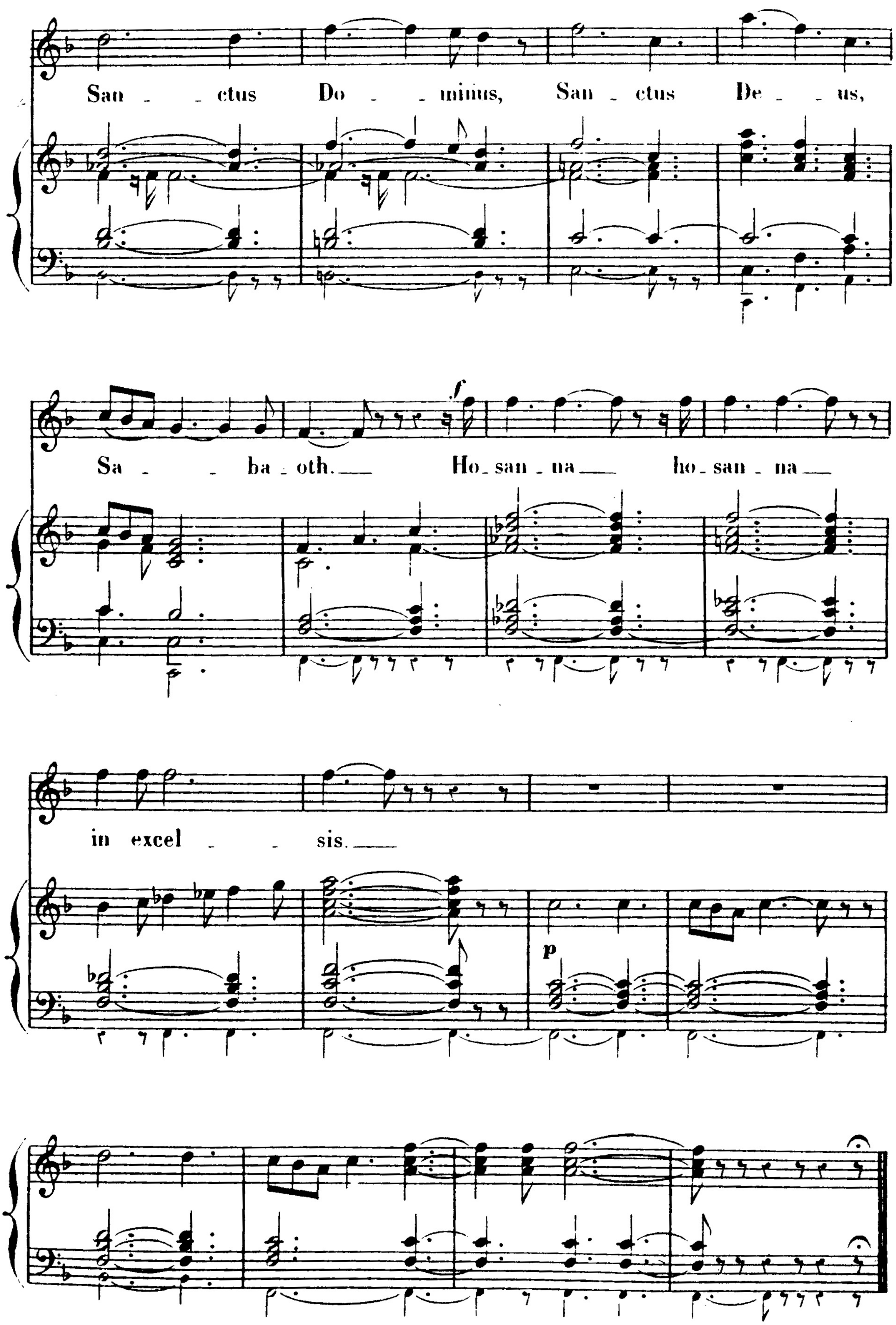
San - - ctus Do - - minus, San - ctus De - - us,
f
Sa - - ba - oth. Ho - san - na hosan - na
in excel - - sis.
p

BENEDICTUS

SOLO
de SOPRANO ou TÉNOR.

CH. GOUNOD.

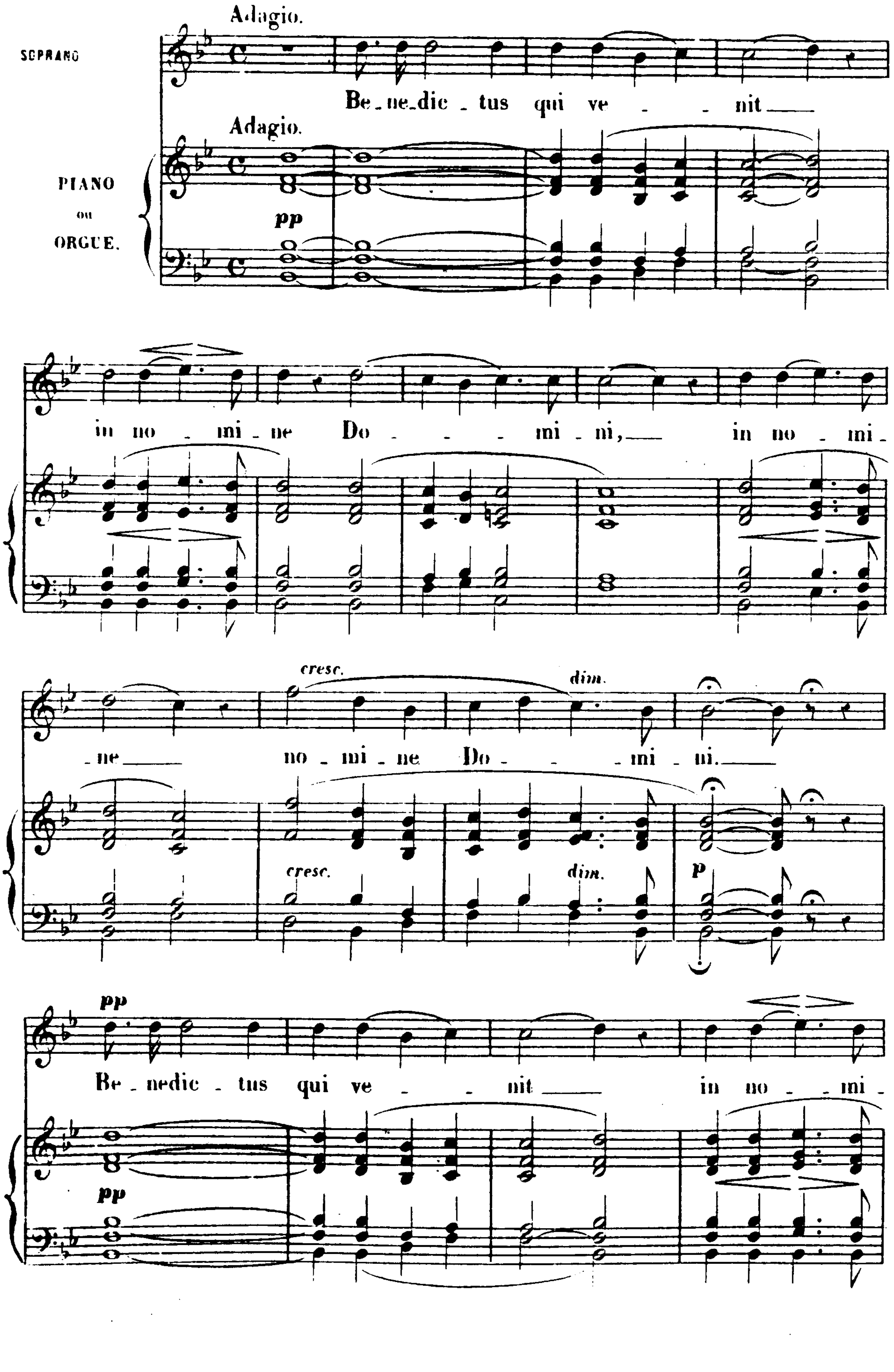

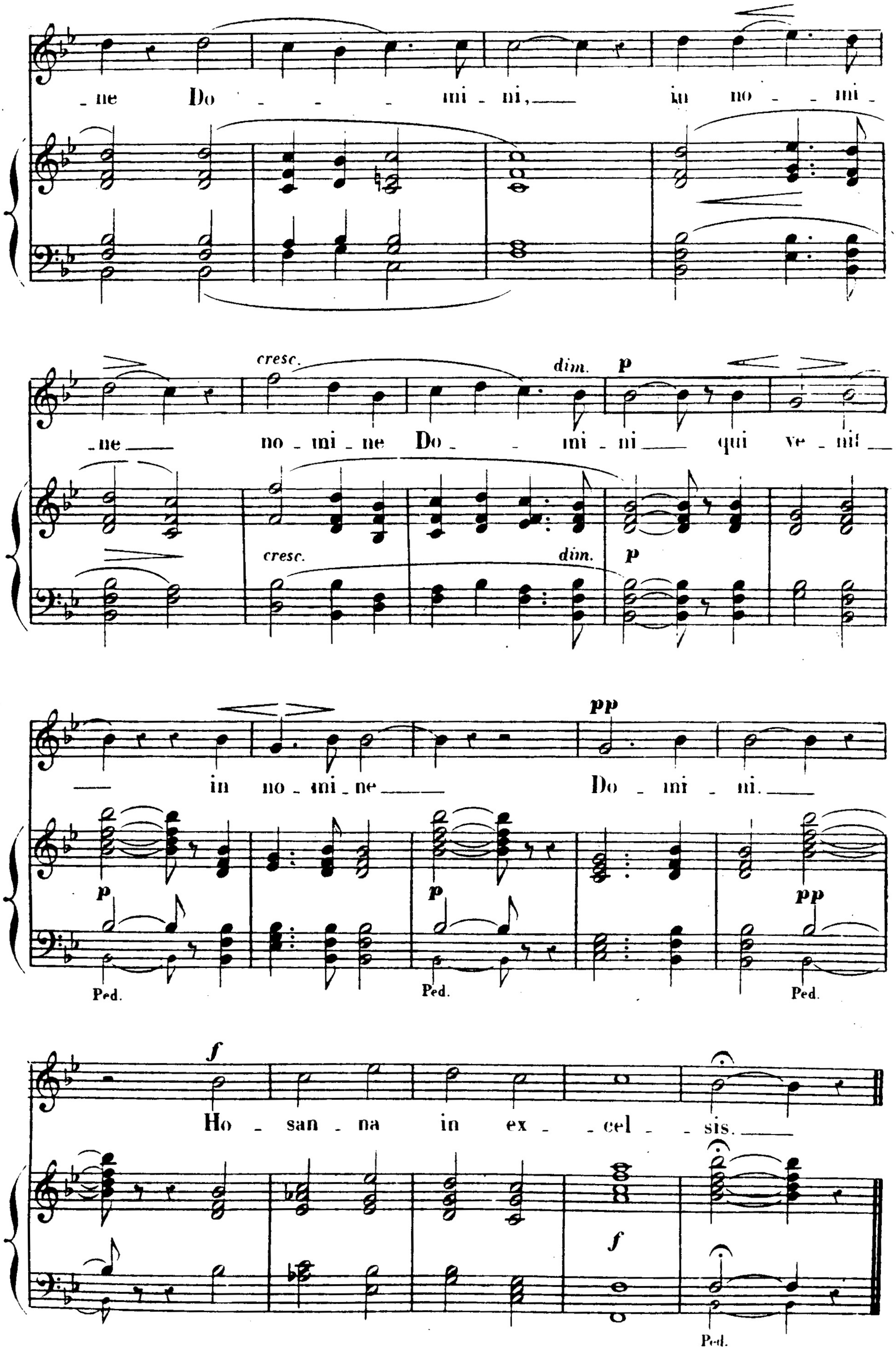
_ne Do _ _ _ mi _ ni, in no _ _ mi _
cresc. dim. p
_ne no _ mi _ ne Do _ _ mi _ ni qui ve _ nit
cresc. dim. p
pp
in no _ mi _ ne Do _ mi _ ni.
p p pp
Ped. Ped. Ped.
f
Ho _ san _ na in ex _ _ cel _ _ sis.
f
Ped.

AGNUS DEI

SOLO
de SOPRANO ou TÉNOR.

CH. GOUNOD.

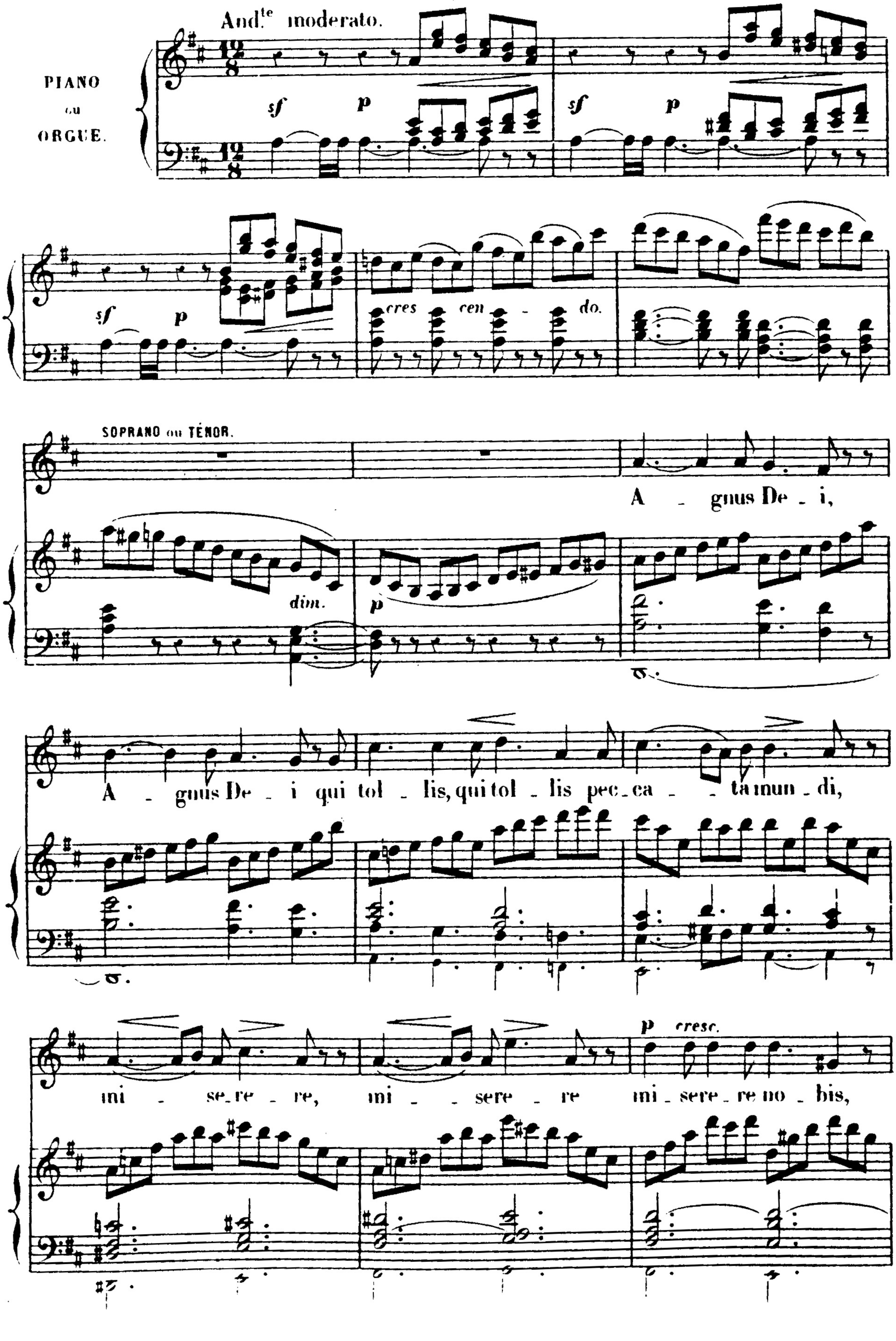

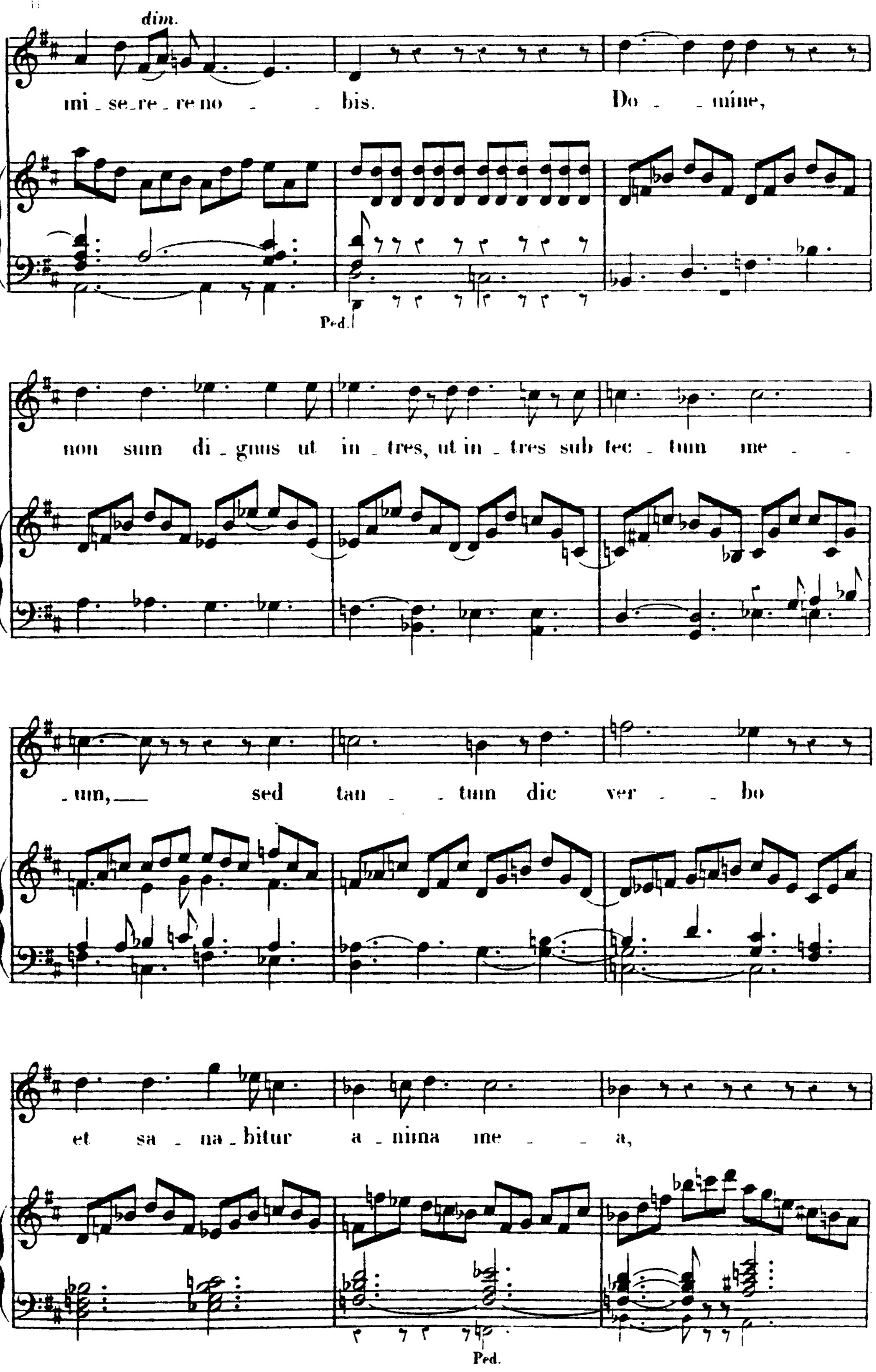
dim.
mi - se - re - re no - - bis. Do - - mine,
Ped.
non sum di - gnus ut in - tres, ut in - tres sub tec - tum me - -
- um, sed tan - - tum dic ver - - bo
et sa - na - bitur a - nima me - - - a,
Ped.

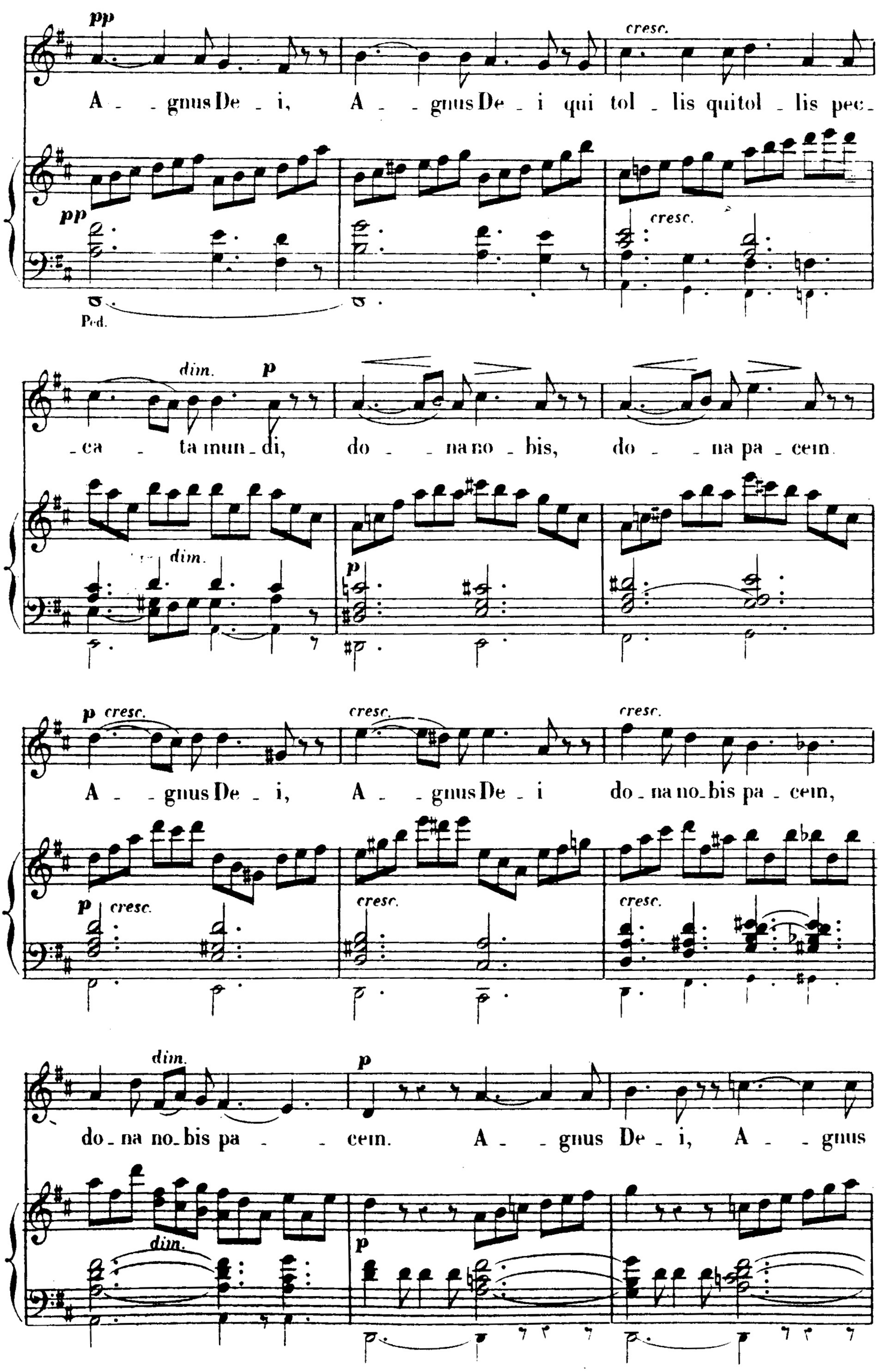
pp
cresc.
A - gnus De - i, A - gnus De - i qui tol - lis qui tol - lis pec -
pp
cresc.
Ped.
dim.
p
- ca - ta mun - di, do - na no - bis, do - na pa - cem.
dim.
p
p cresc.
cresc.
cresc.
A - gnus De - i, A - gnus De - i do - na no - bis pa - cem,
p cresc.
cresc.
cresc.
dim.
p
do - na no - bis pa - cem. A - gnus De - i, A - gnus
dim.
p

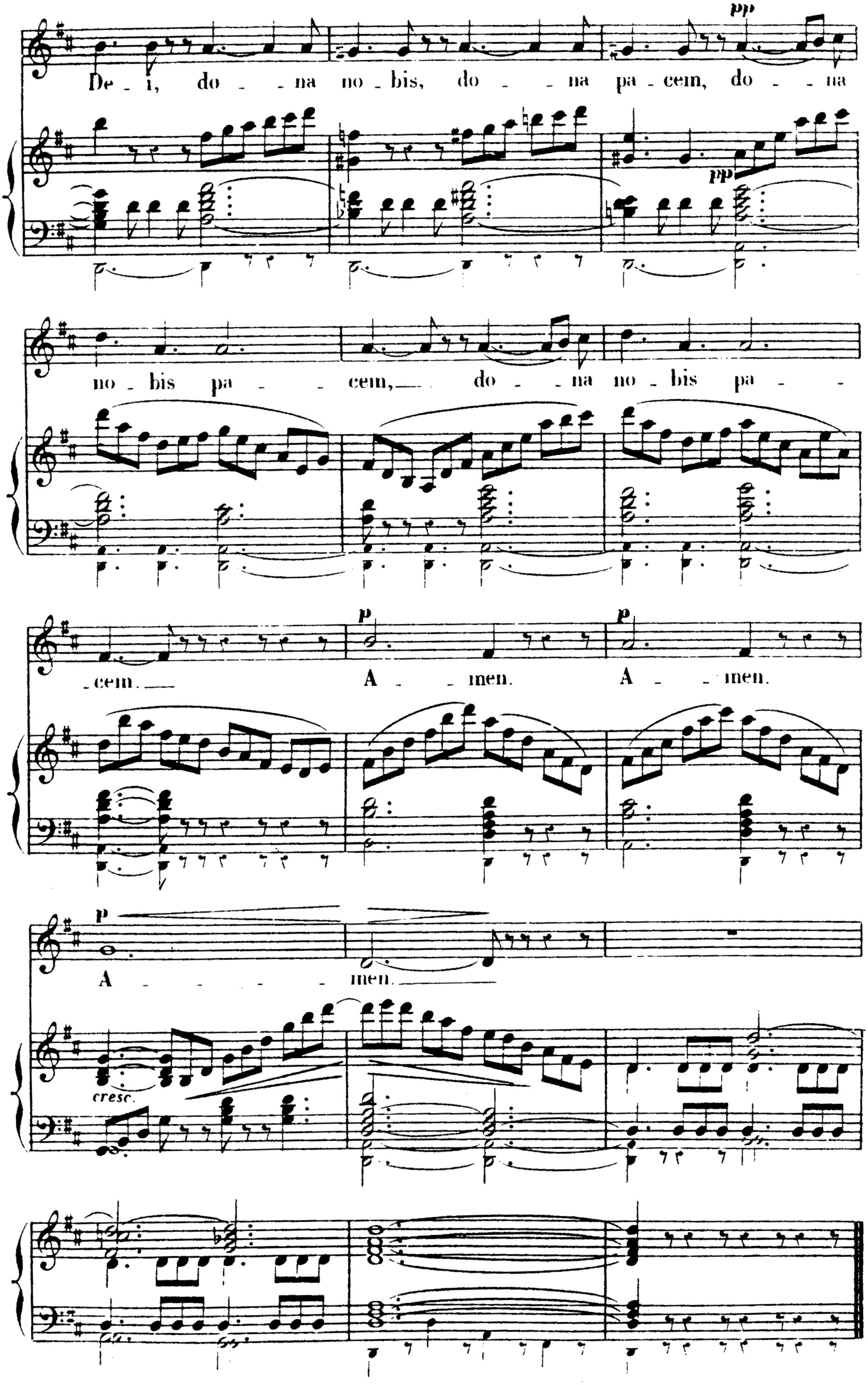
De - i, do - - na no - bis, do - - na pa - cem, do - - na
pp
no - bis pa - - cem, do - - na no - bis pa -
- cem.
p
A - - men.
A - - men.
A - - - - - men.
cresc.

O SALUTARIS

À DEUX VOIX ÉGALES. **CH. GOUNOD.**

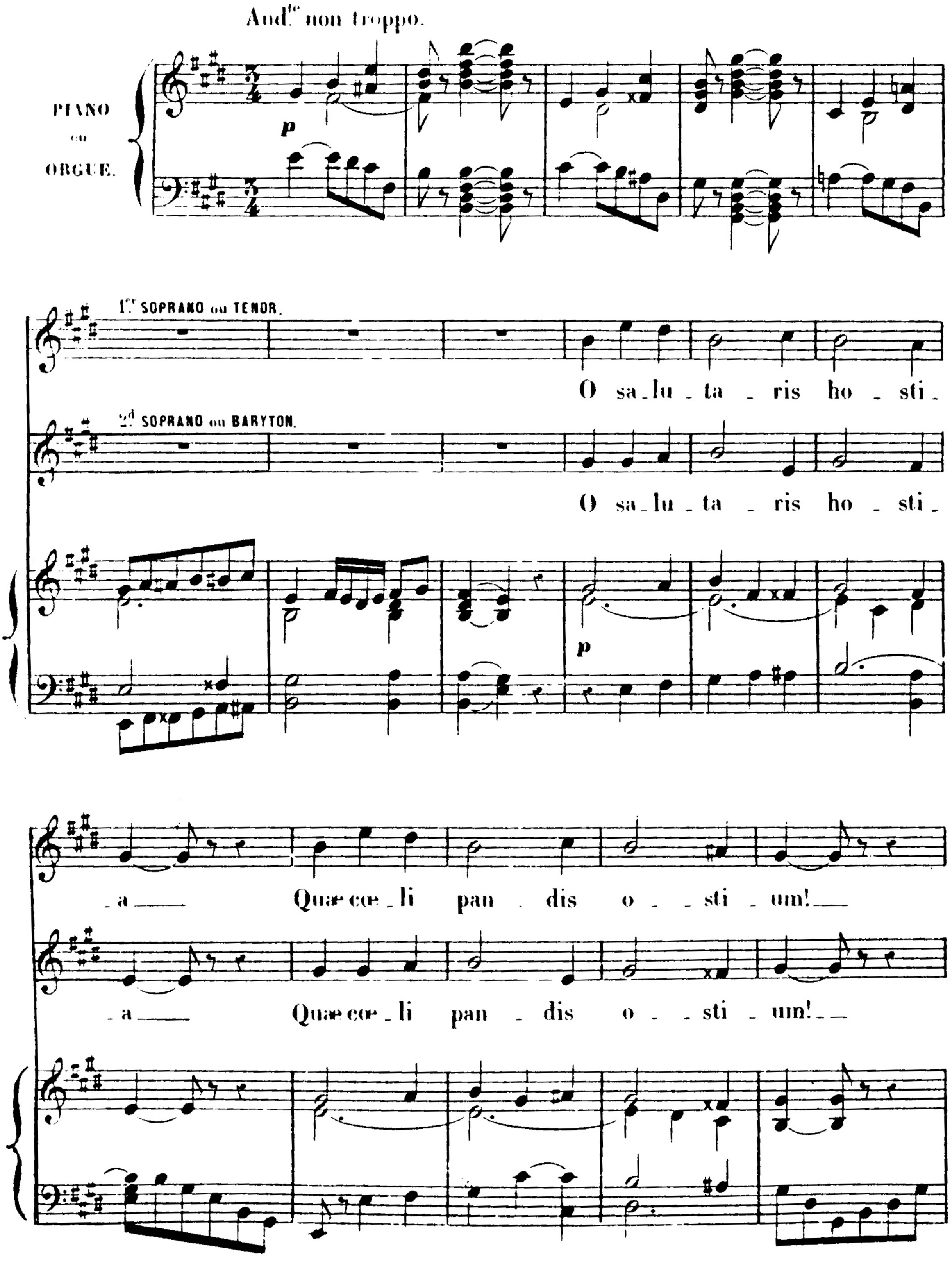

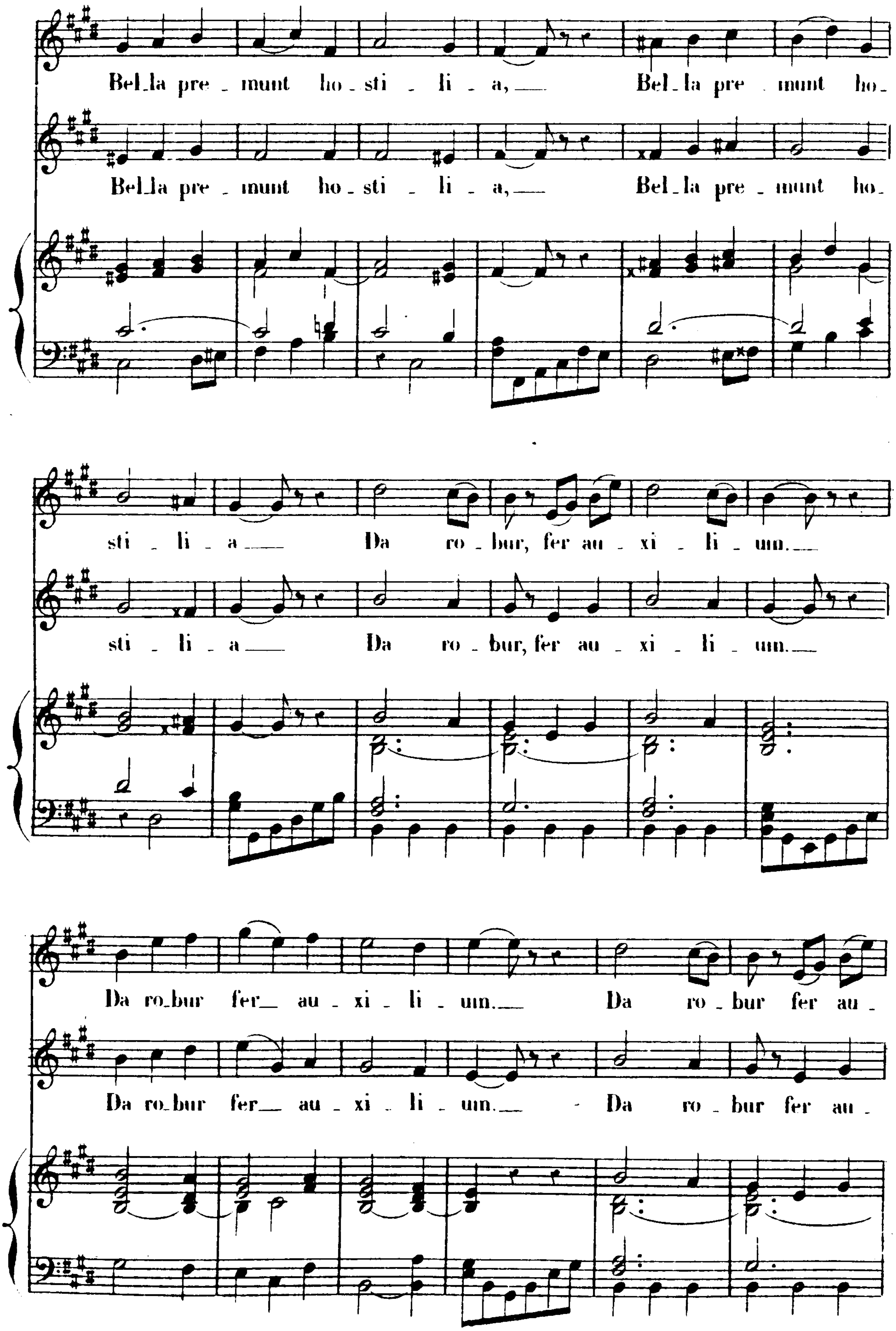
Bel_la pre _ munt ho _ sti _ li _ a,___ Bel_la pre _ munt ho_
Bel_la pre _ munt ho _ sti _ li _ a,___ Bel_la pre _ munt ho_
sti _ li _ a___ Da ro _ bur, fer au _ xi _ li _ um.___
sti _ li _ a___ Da ro _ bur, fer au _ xi _ li _ um.___
Da ro_bur fer___ au _ xi _ li _ um.___ Da ro _ bur fer au _
Da ro_bur fer___ au _ xi _ li _ um.___ Da ro _ bur fer au _

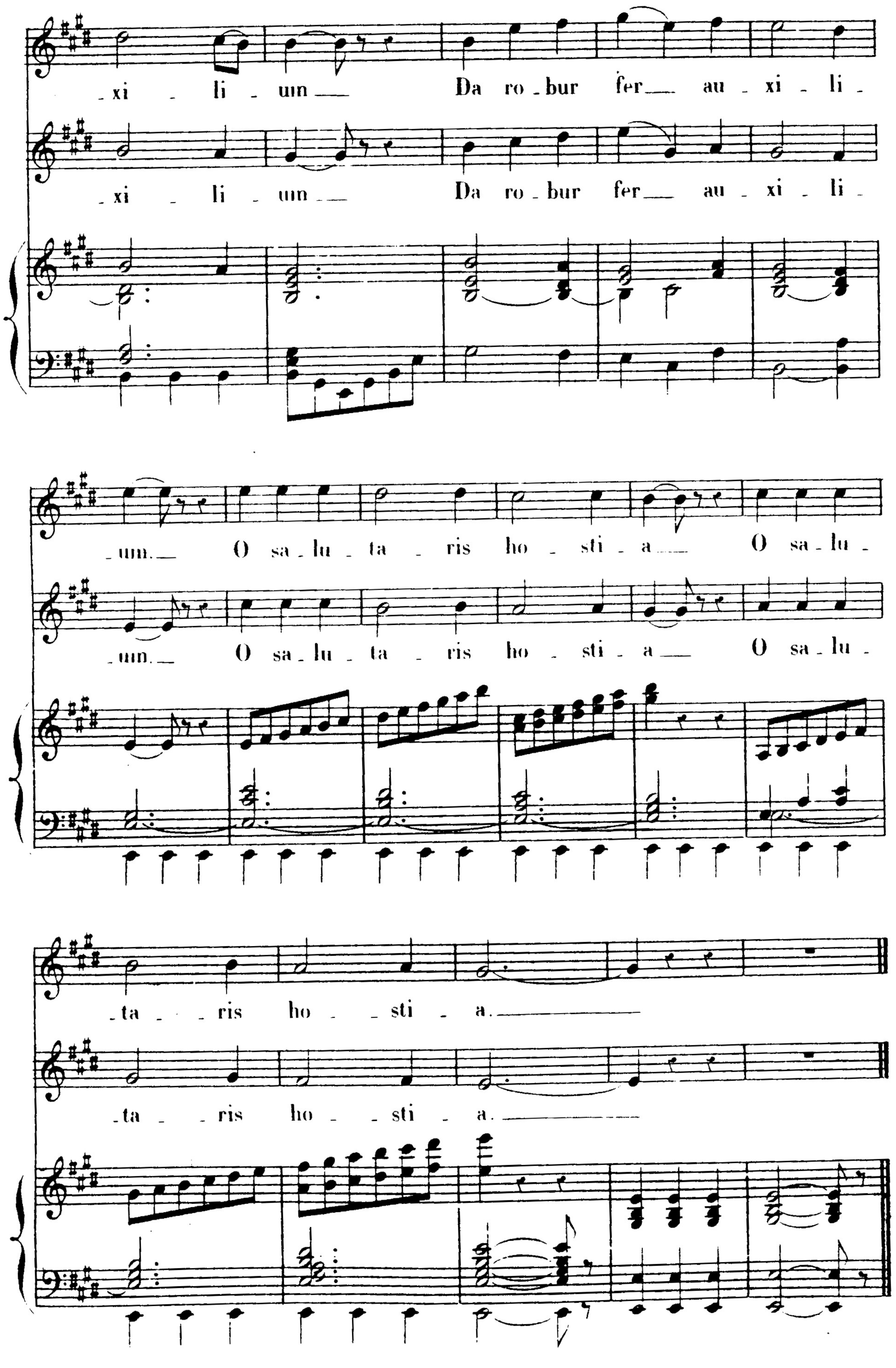
_xi _ li _ um___ Da ro _ bur fer___ au _ xi _ li _
_xi _ li _ um___ Da ro _ bur fer___ au _ xi _ li _
_um.__ O sa _ lu _ ta _ ris ho _ sti _ a___ O sa _ lu _
_um.__ O sa _ lu _ ta _ ris ho _ sti _ a___ O sa _ lu _
_ta _ _ ris ho _ sti _ a.______
_ta _ _ ris ho _ sti _ a.______

AVE VERUM

À DEUX VOIX ÉGALES.

CH. GOUNOD.

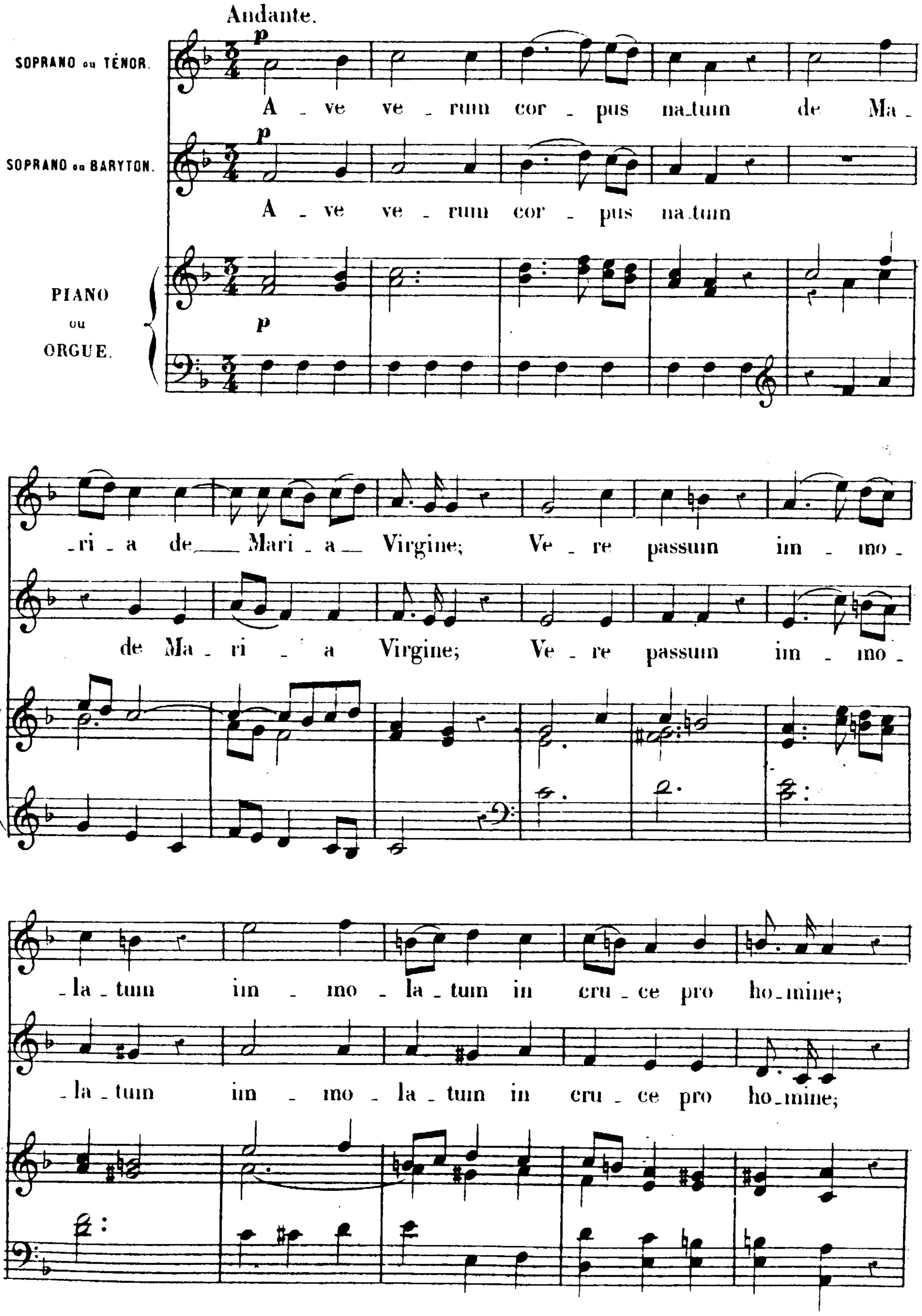

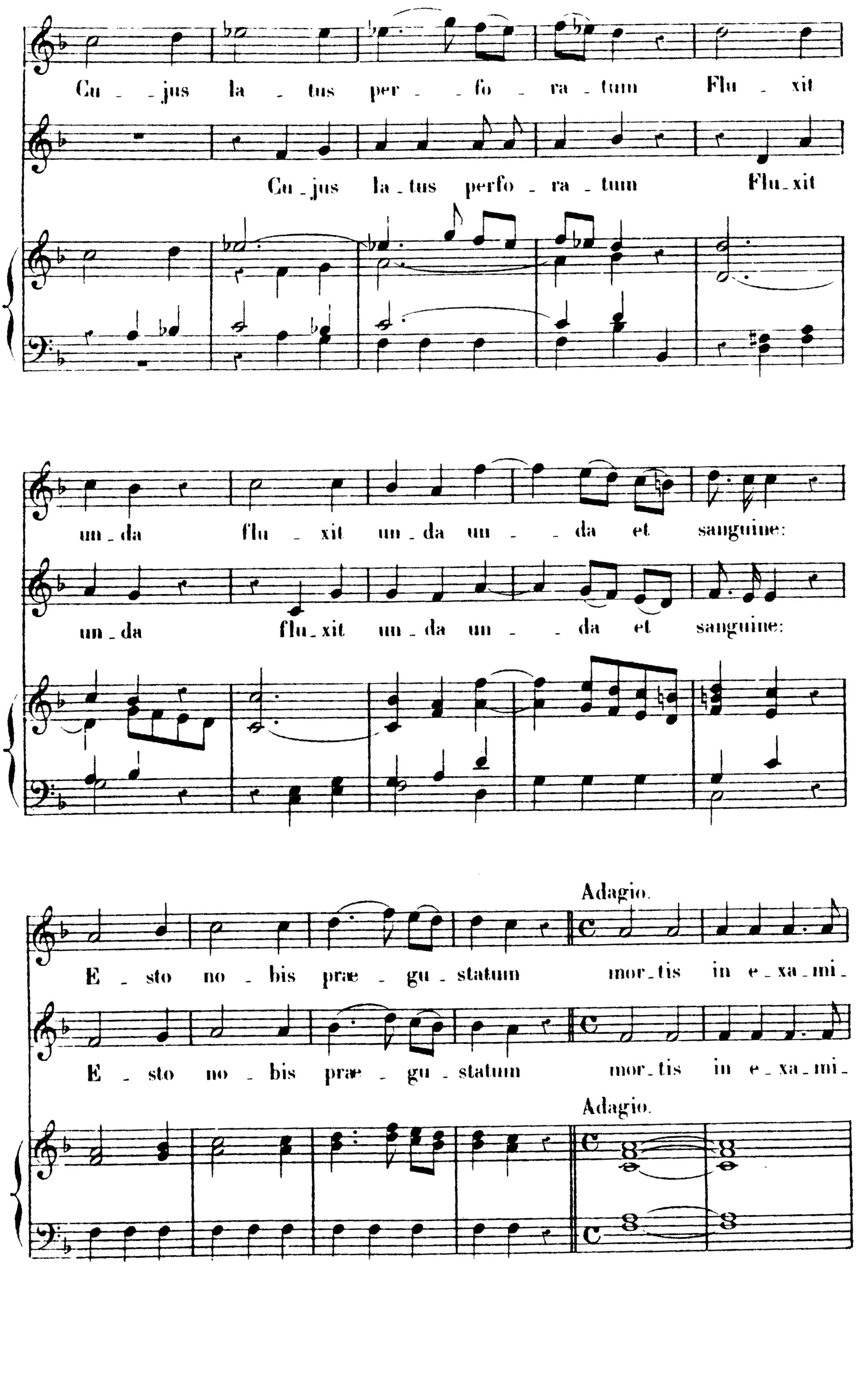
Cu - jus la - tus per - fo - ra - tum Flu - xit
Cu - jus la - tus perfo - ra - tum Flu - xit
un - da flu - xit un - da un - da et sanguine:
un - da flu - xit un - da un - da et sanguine:
Adagio.
E - sto no - bis præ - gu - statum mor - tis in e - xa - mi -
E - sto no - bis præ - gu - statum mor - tis in e - xa - mi -
Adagio.

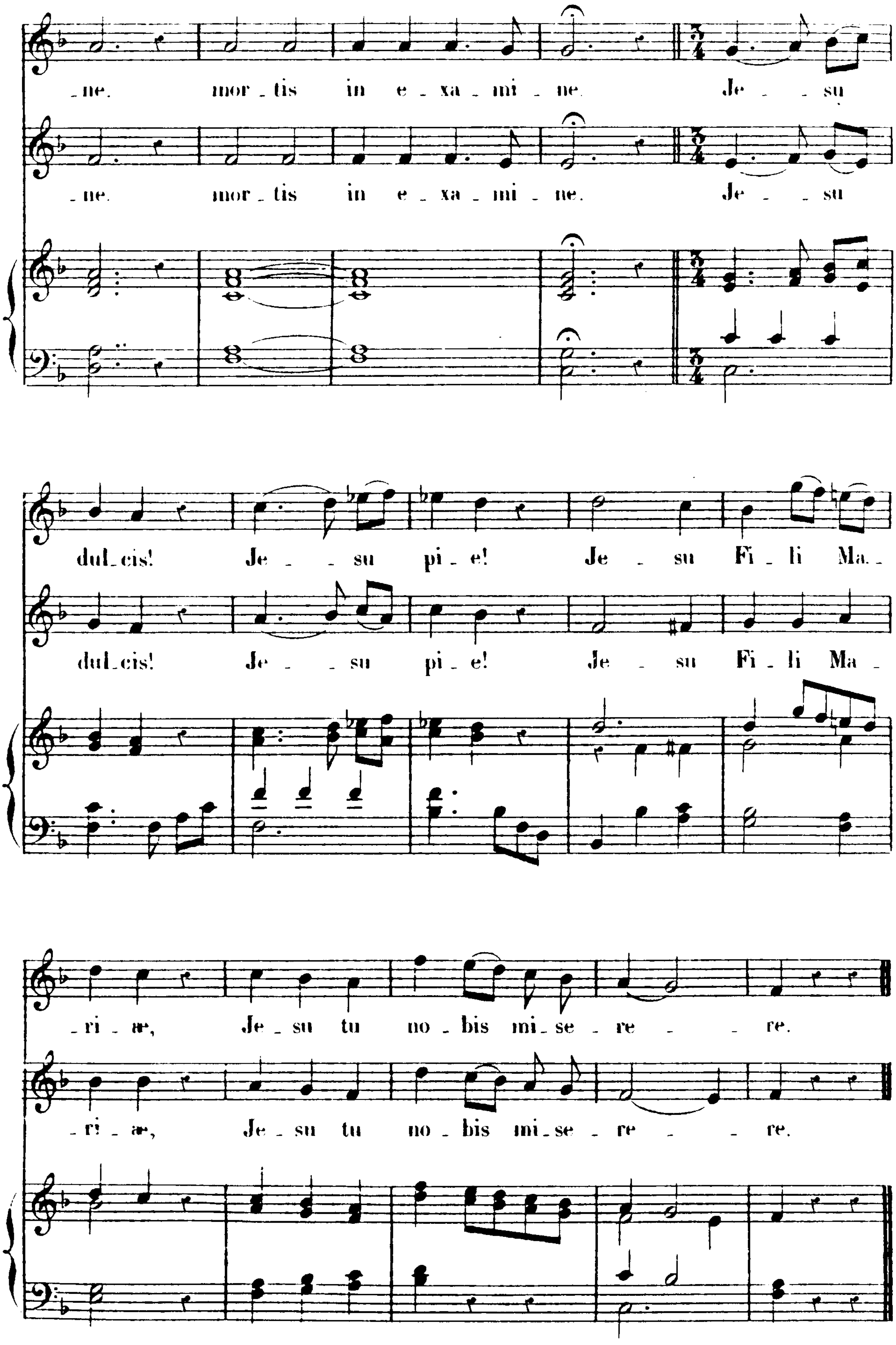
-ne. mor-tis in e-xa-mi-ne. Je-su
-ne. mor-tis in e-xa-mi-ne. Je-su
dul-cis! Je-su pi-e! Je-su Fi-li Ma-
dul-cis! Je-su pi-e! Je-su Fi-li Ma-
-ri-æ, Je-su tu no-bis mi-se-re-re.
-ri-æ, Je-su tu no-bis mi-se-re-re.

SUB TUUM

A DEUX VOIX ÉGALES. **CH. GOUNOD.**

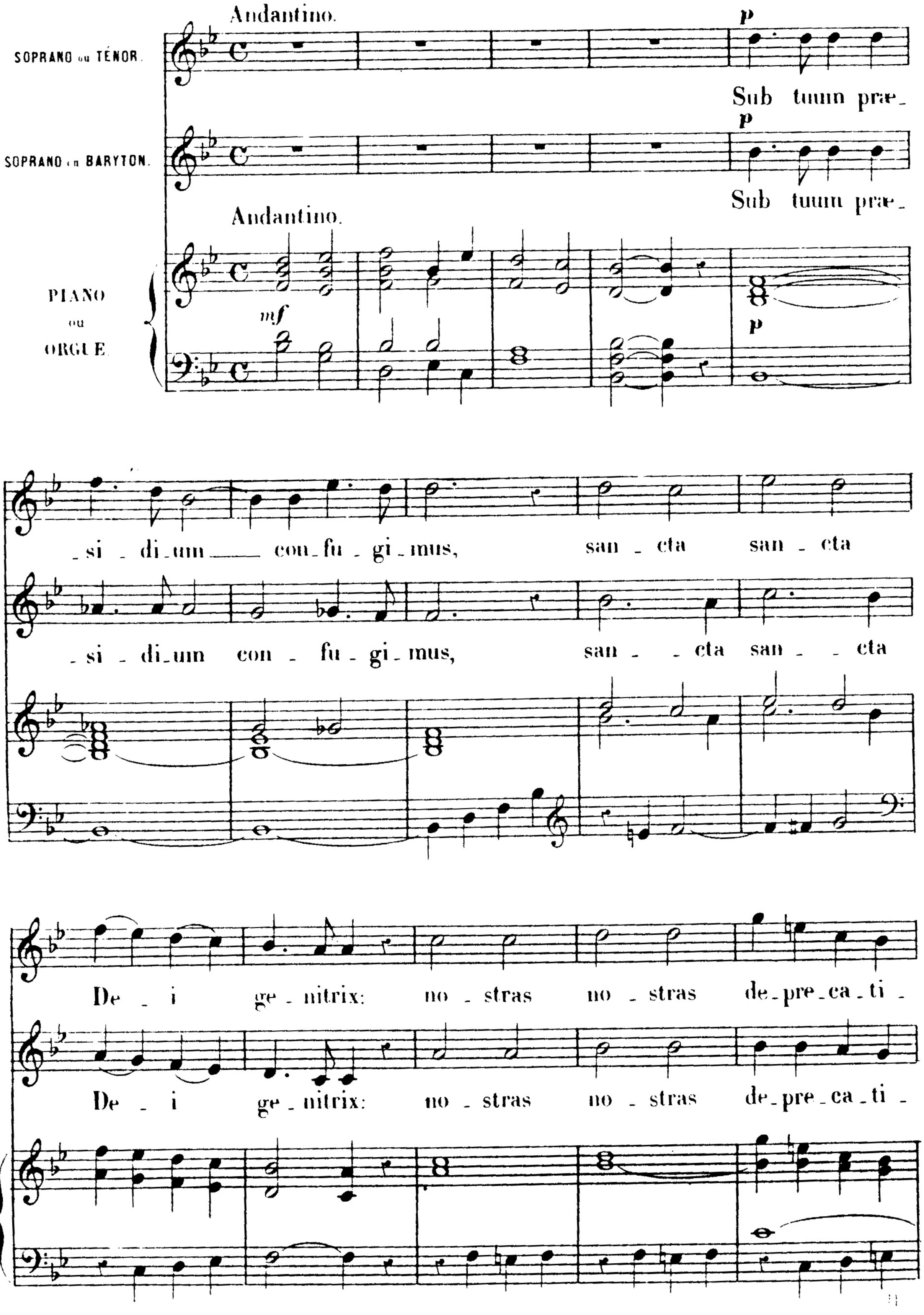

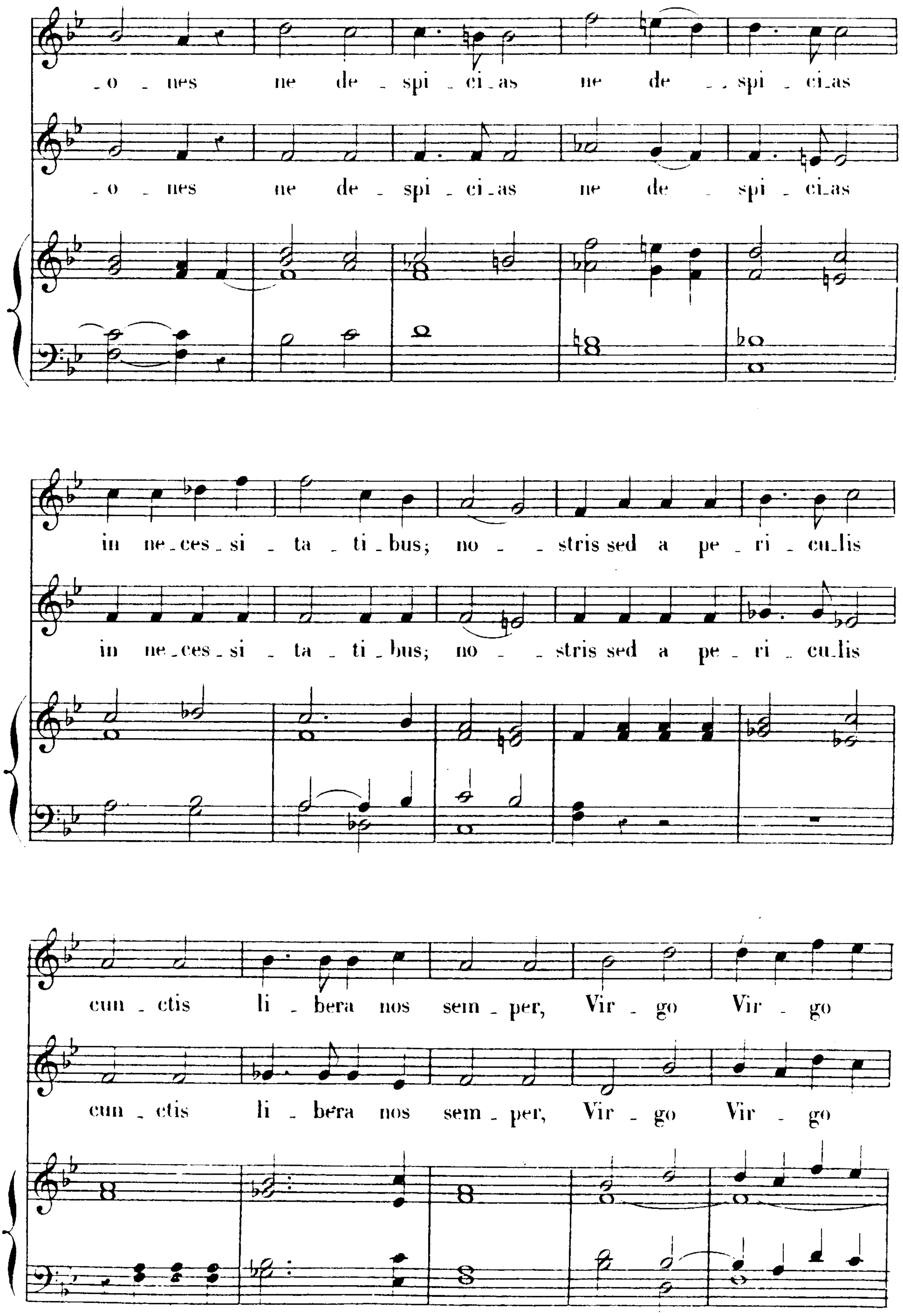
-o - nes ne de - spi - ci - as ne de - - spi - ci - as
-o - nes ne de - spi - ci - as ne de - spi - ci - as
in ne - ces - si - ta - ti - bus; no - - stris sed a pe - ri - cu - lis
in ne - ces - si - ta - ti - bus; no - - stris sed a pe - ri - cu - lis
cun - ctis li - bera nos sem - per, Vir - go Vir - go
cun - ctis li - bera nos sem - per, Vir - go Vir - go

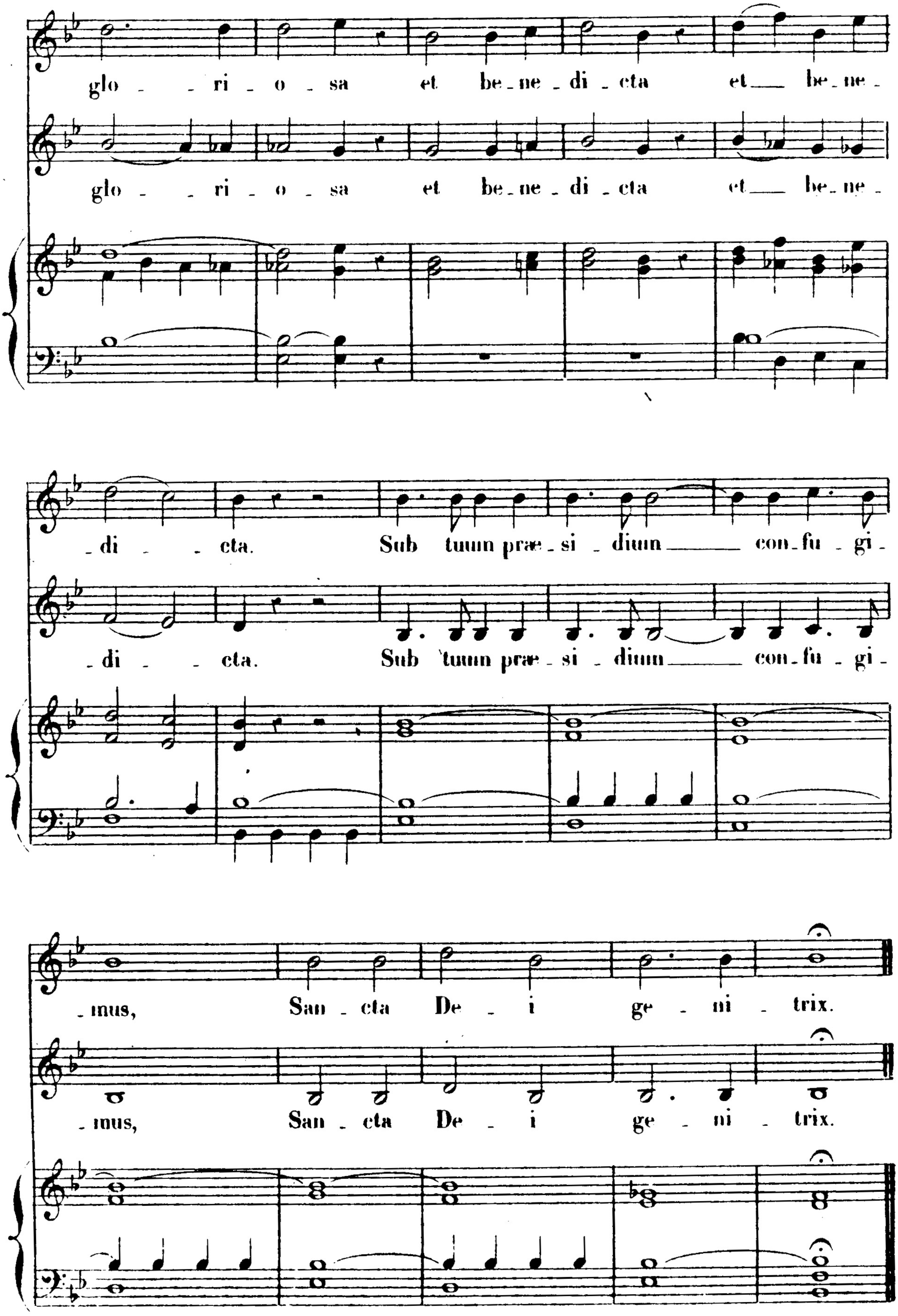
glo - - ri - o - sa et be - ne - di - cta et ___ be - ne -
glo - - ri - o - sa et be - ne - di - cta et ___ be - ne -
- di - - cta. Sub tuum præ - si - dium ___ con - fu - gi -
- di - - cta. Sub tuum præ - si - dium ___ con - fu - gi -
- mus, San - cta De - i ge - ni - trix.
- mus, San - cta De - i ge - ni - trix.

AVE REGINA

DUO
de SOPRANO et TÉNOR.

CH. GOUNOD.

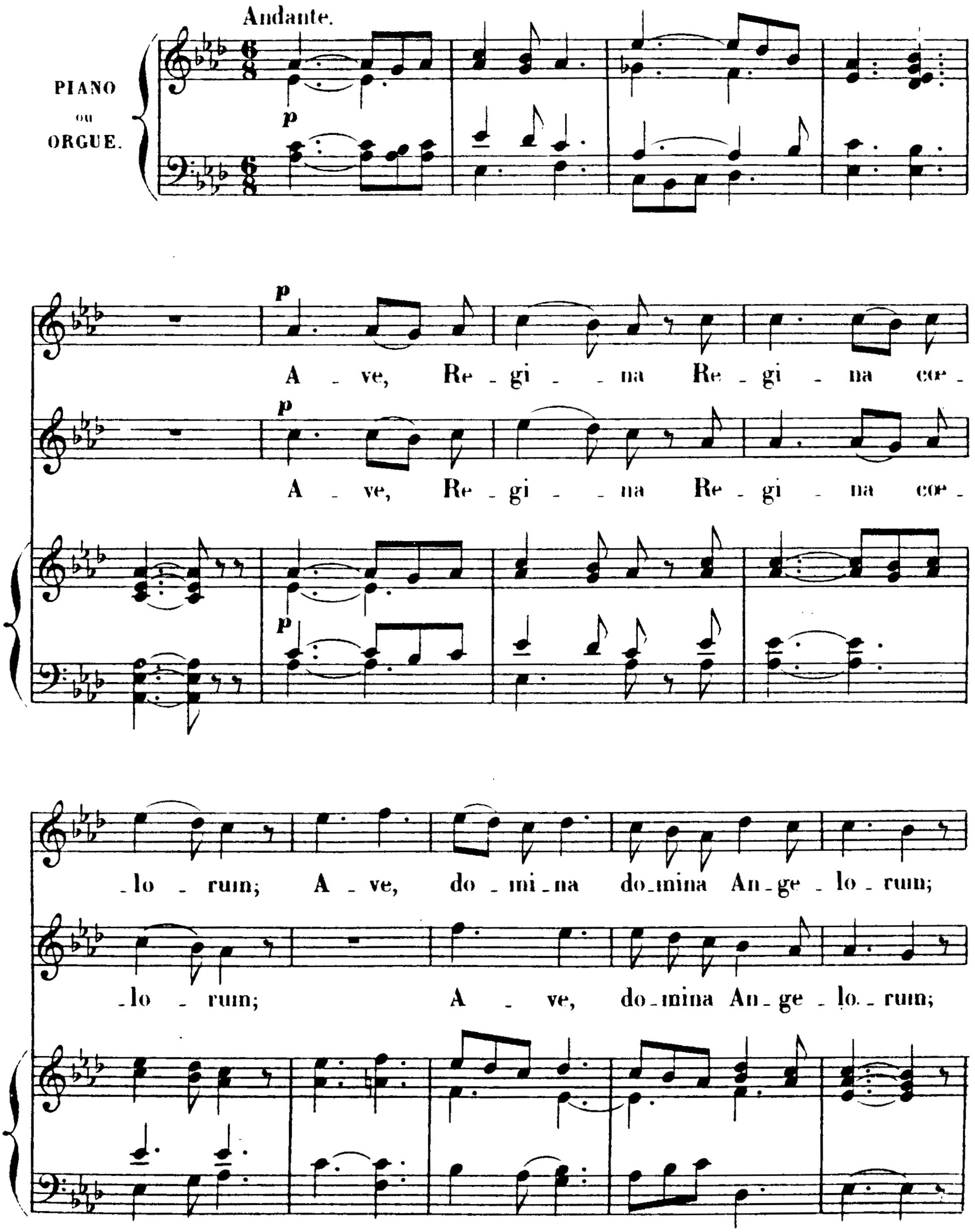

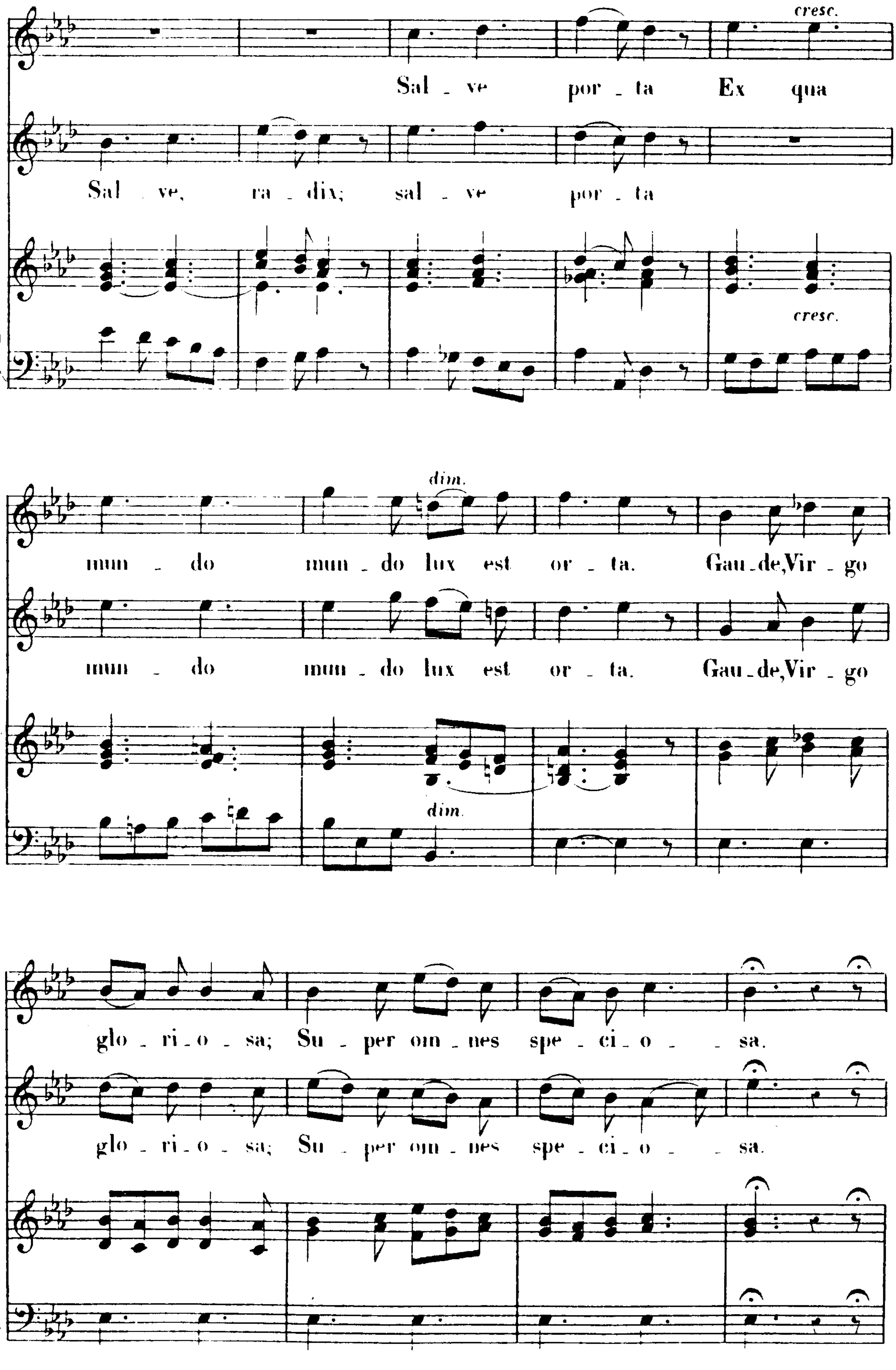
cresc.
Sal _ ve por _ ta Ex qua
Sal _ ve, ra _ dix; sal _ ve por _ ta
cresc.
dim.
mun _ do mun _ do lux est or _ ta. Gau_de,Vir _ go
mun _ do mun _ do lux est or _ ta. Gau_de,Vir _ go
dim.
glo _ ri_o _ sa; Su _ per om _ nes spe _ ci_o _ _ sa.
glo _ ri_o _ sa; Su _ per om _ nes spe _ ci_o _ _ sa.

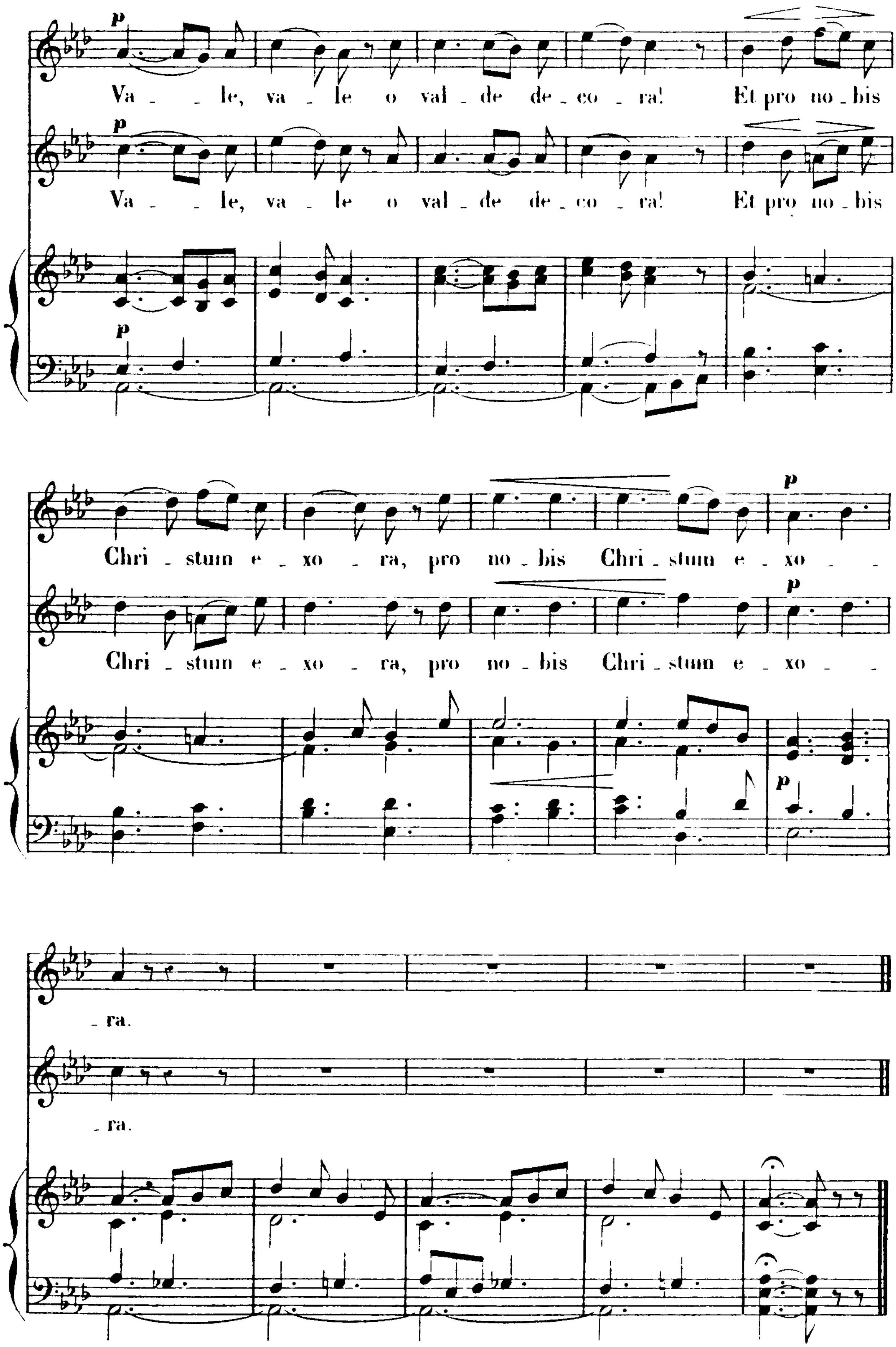
p
Va - le, va - le o val - de de - co - ra! Et pro no - bis
p
Va - le, va - le o val - de de - co - ra! Et pro no - bis
p
Chri - stum e - xo - ra, pro no - bis Chri - stum e - xo -
Chri - stum e - xo - ra, pro no - bis Chri - stum e - xo -
p
p
- ra.
- ra.

REGINA CŒLI

SOLO et DUO
À VOIX ÉGALES.

CH. GOUNOD.

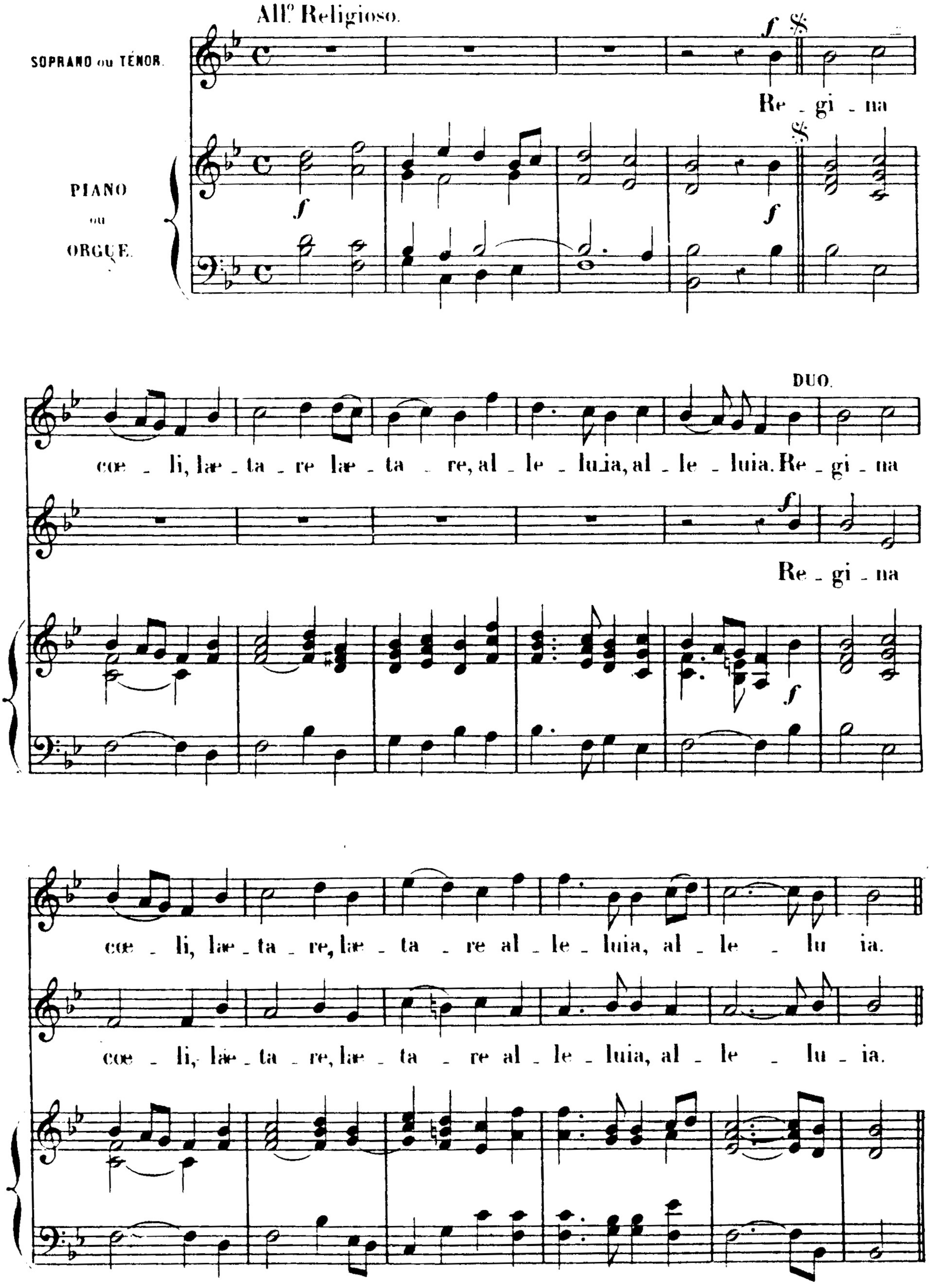

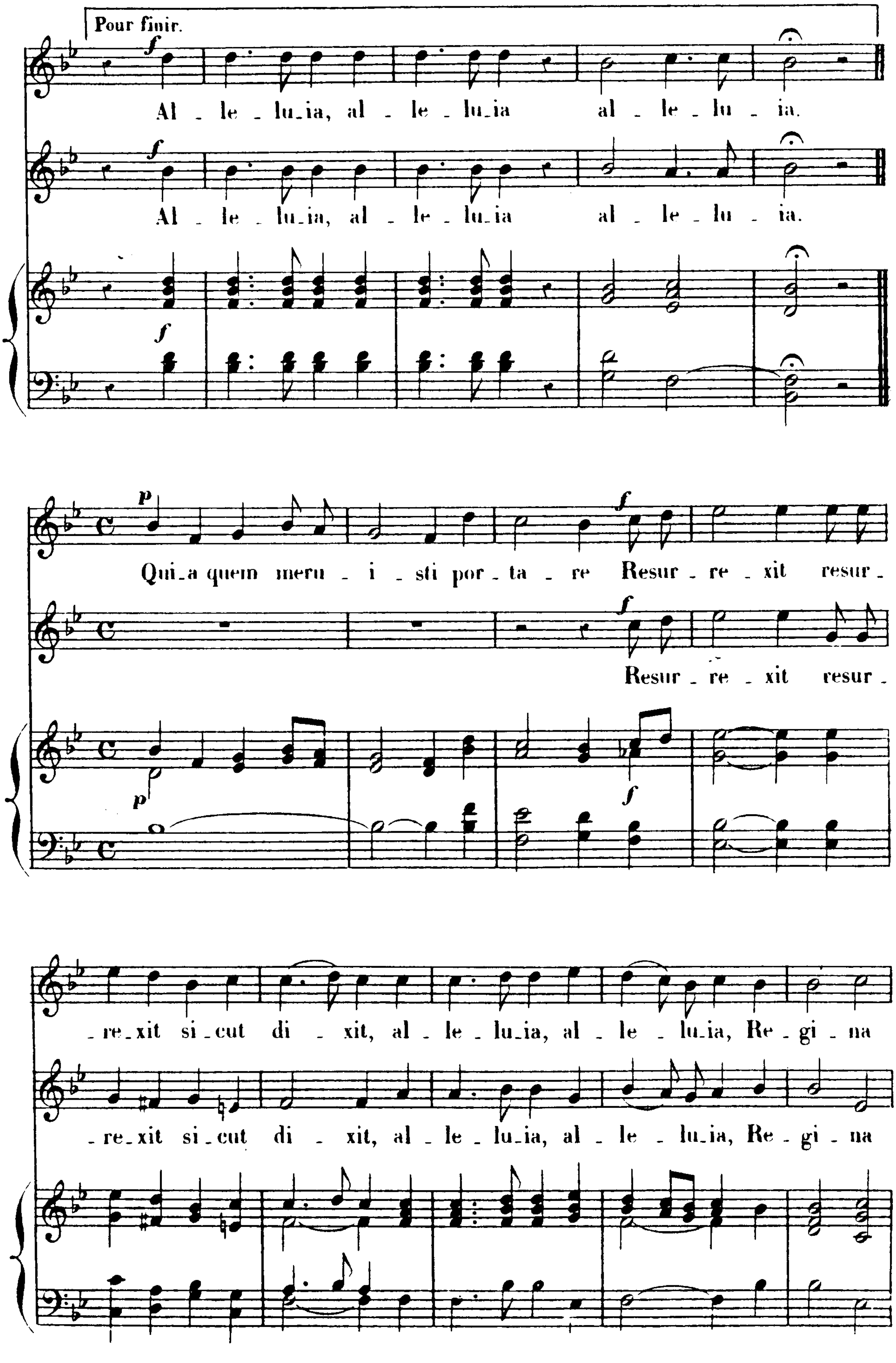
Pour finir.
f
Al - le - lu-ia, al - le - lu-ia al - le - lu - ia.
f
Al - le - lu-ia, al - le - lu-ia al - le - lu - ia.
f
p
Qui-a quem meru - i - sti por - ta - re Resur - re - xit resur -
f
Resur - re - xit resur -
p
f
-re-xit si-cut di - xit, al - le - lu-ia, al - le - lu-ia, Re - gi - na
-re-xit si-cut di - xit, al - le - lu-ia, al - le - lu-ia, Re - gi - na

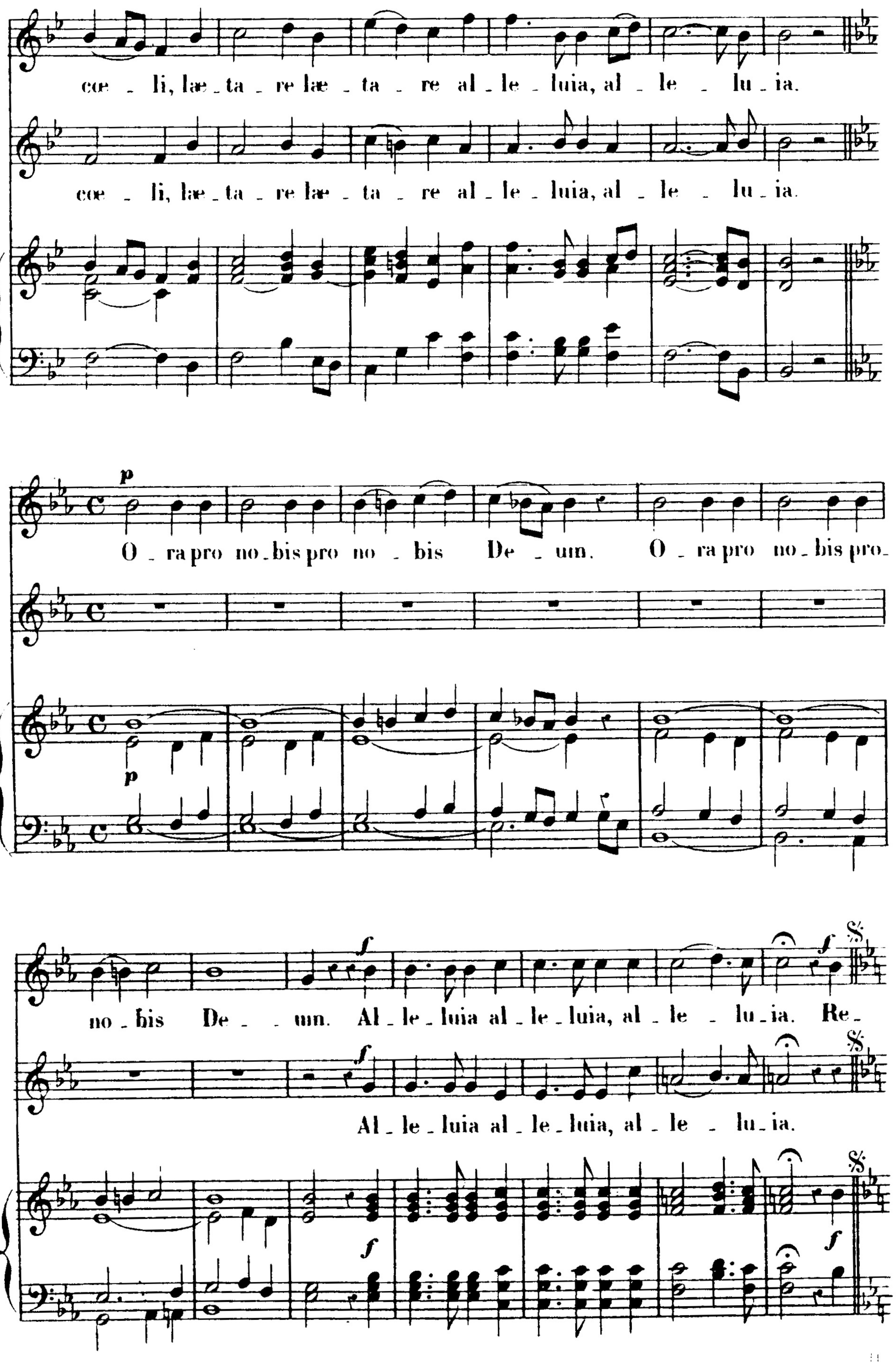
cœ - li, læ - ta - re læ - ta - re al - le - luia, al - le - lu - ia.
cœ - li, læ - ta - re læ - ta - re al - le - luia, al - le - lu - ia.
p
O - ra pro no - bis pro no - bis De - um. O - ra pro no - bis pro-
p
no - bis De - - um. Al - le - luia al - le - luia, al - le - lu - ia. Re-
f
Al - le - luia al - le - luia, al - le - lu - ia.
f
f
f

LAUDATE DOMINUM

À DEUX VOIX ÉGALES
ou en CHŒUR.

CH. GOUNOD.

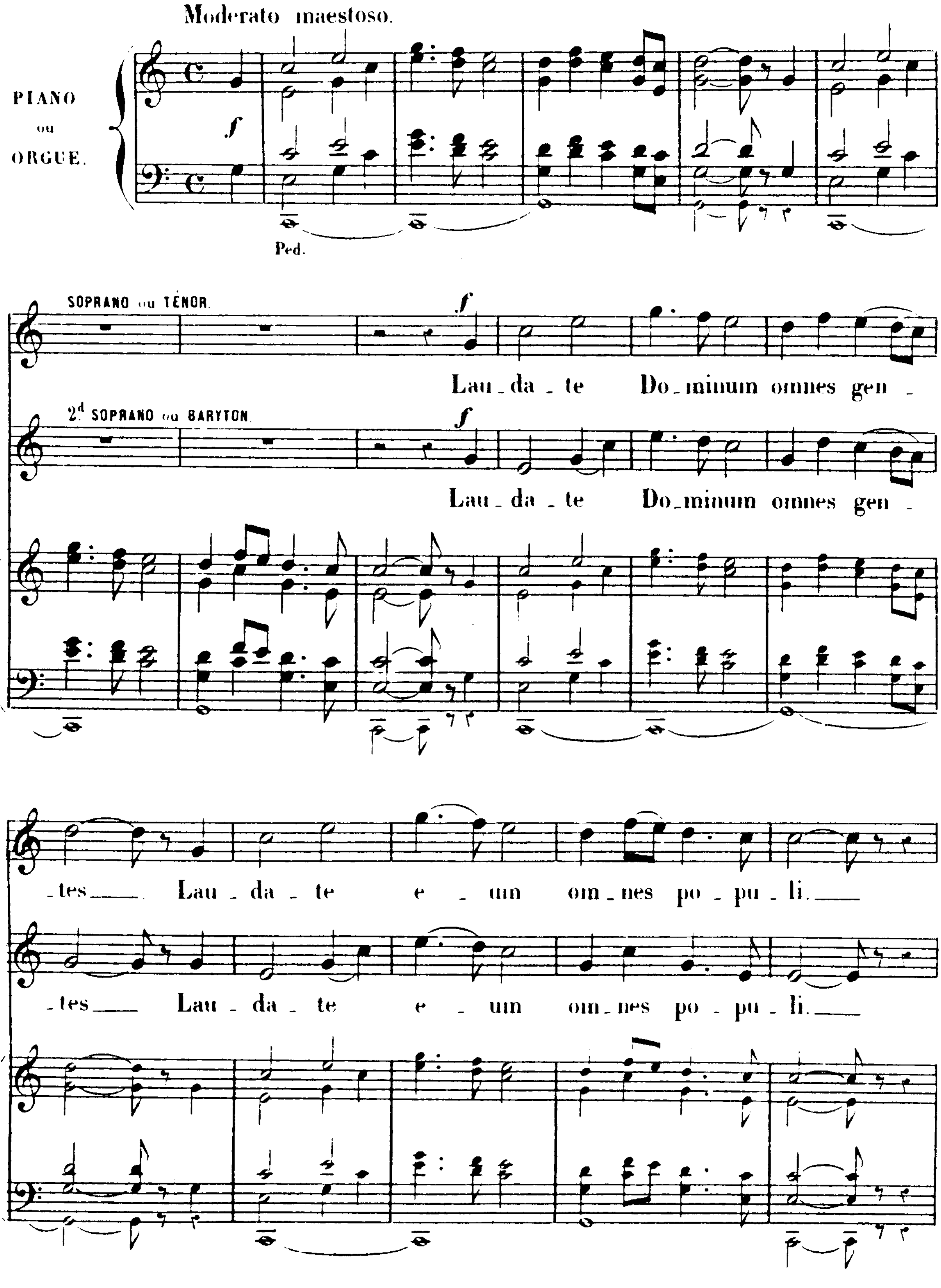

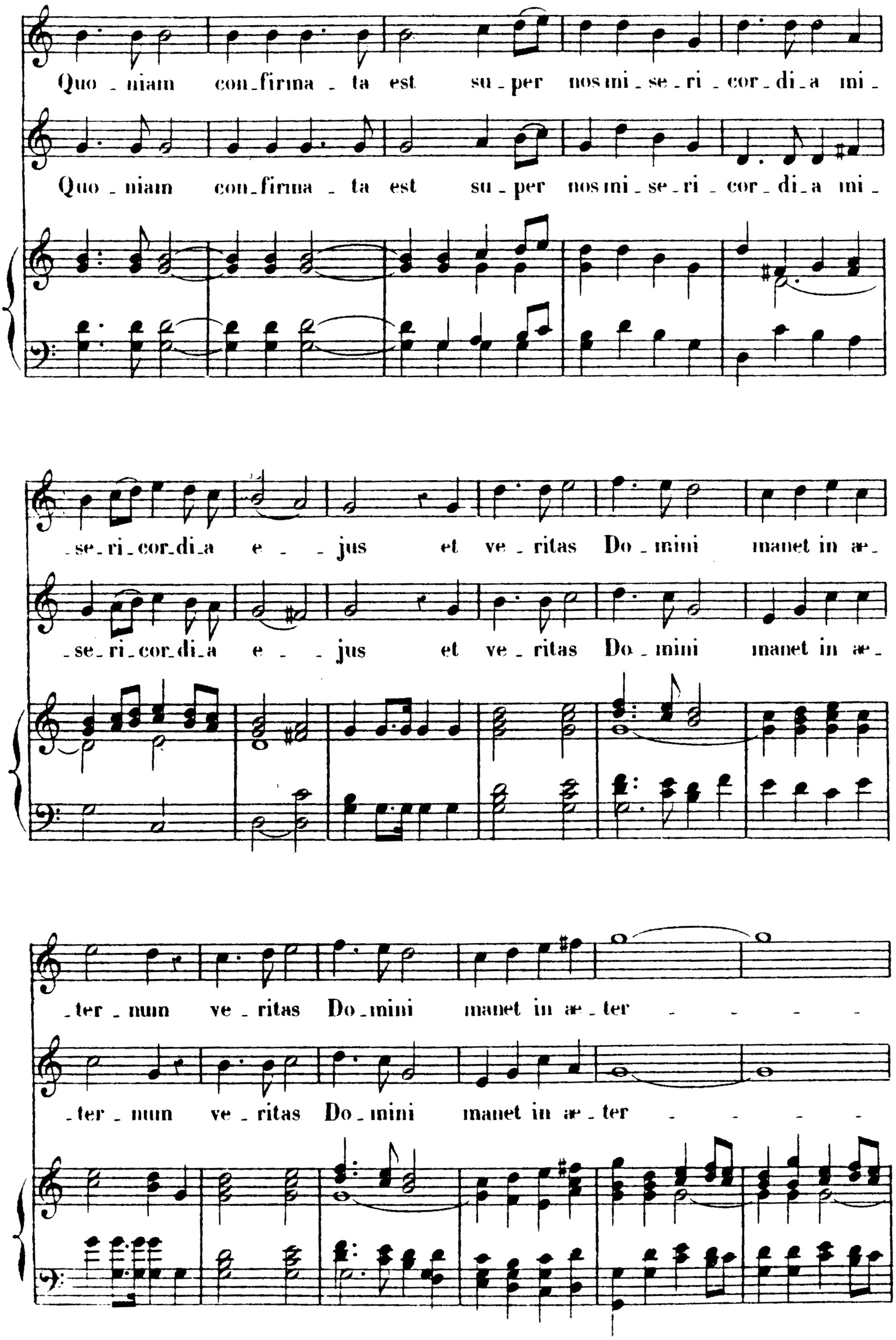
Quo _ niam con_firma _ ta est su _ per nos mi _ se _ ri _ cor _ di _ a mi _
Quo _ niam con_firma _ ta est su _ per nos mi _ se _ ri _ cor _ di _ a mi _
_ se_ ri_ cor_ di_ a e _ _ jus et ve _ ritas Do _ mini manet in æ_
_ se_ ri_ cor_ di_ a e _ _ jus et ve _ ritas Do _ mini manet in æ_
_ ter _ num ve _ ritas Do _ mini manet in æ _ ter
_ ter _ num ve _ ritas Do _ mini manet in æ _ ter

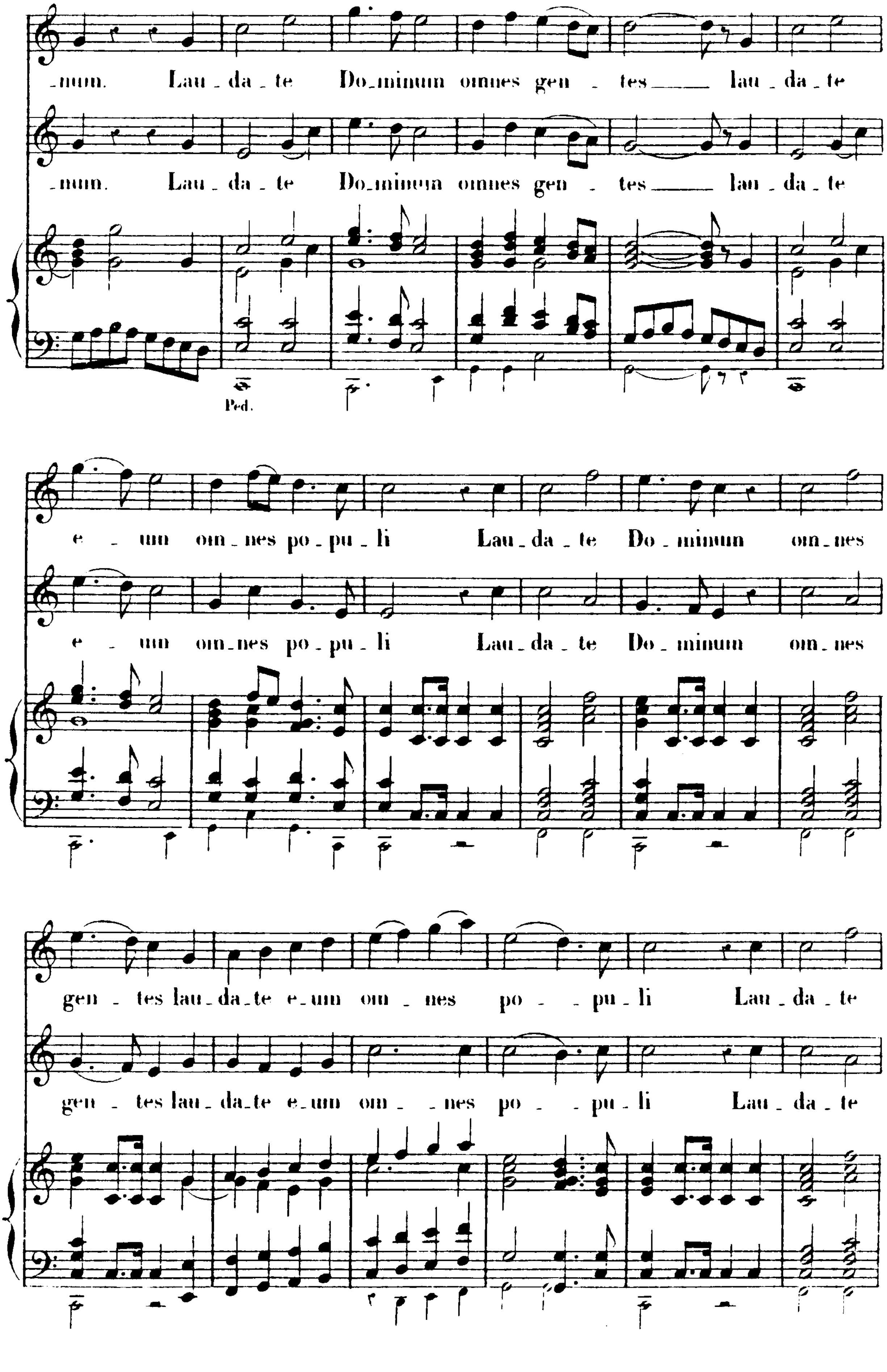
_num. Lau _ da _ te Do_minum omnes gen _ tes____ lau _ da _ te
_num. Lau _ da _ te Do_minum omnes gen _ tes____ lau _ da _ te
Ped.
e _ um om_nes po _ pu _ li Lau_da _ te Do _ minum om_nes
e _ um om_nes po _ pu _ li Lau_da _ te Do _ minum om_nes
gen _ tes lau_da_te e_um om _ nes po _ _ pu _ li Lau _ da _ te
gen _ tes lau _ da_te e_um om _ _ nes po _ _ pu _ li Lau _ da _ te

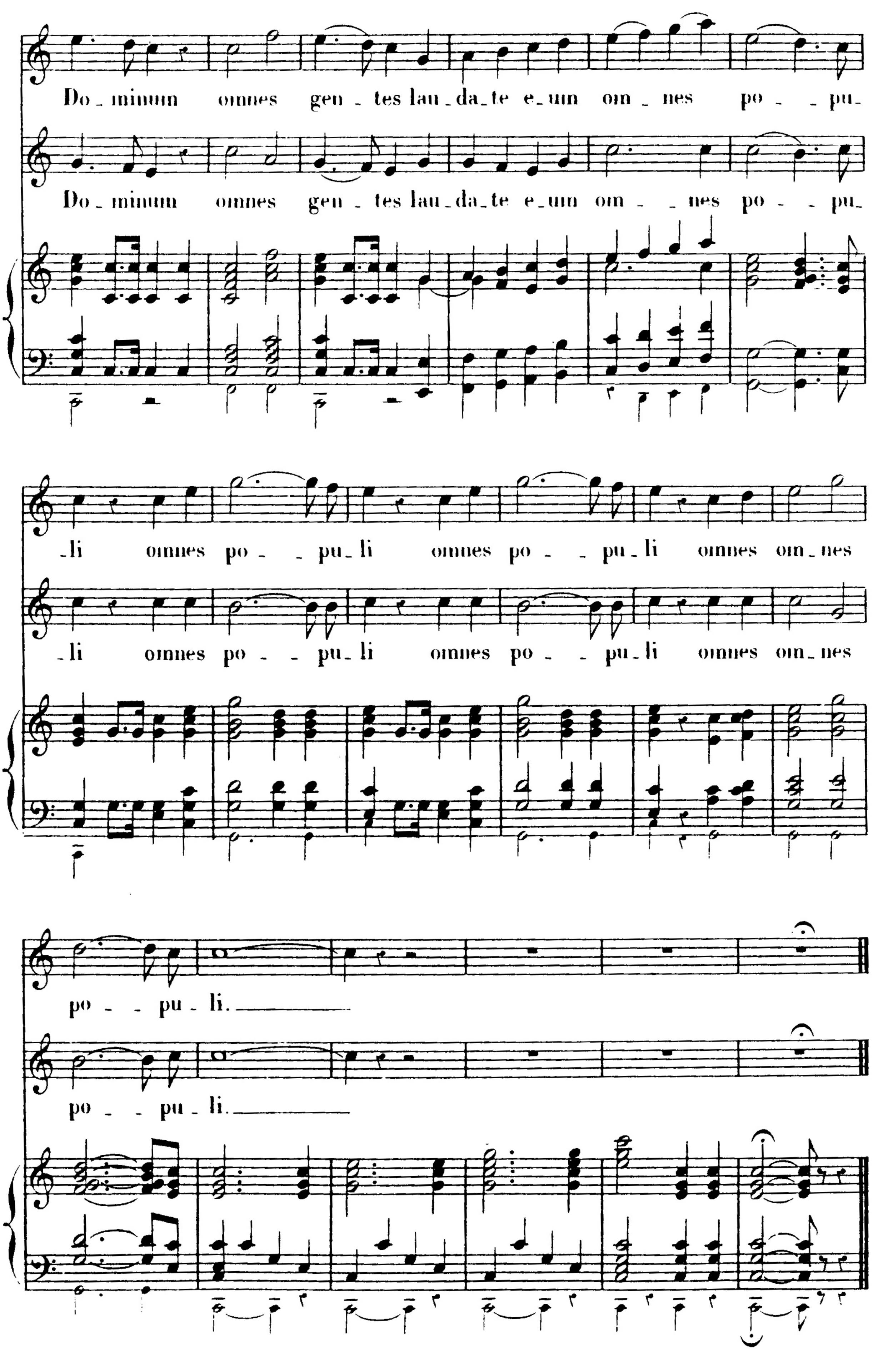
Do_minum omnes gen_tes lau_da_te e_um om_nes po_ _pu_
Do_minum omnes gen_tes lau_da_te e_um om_ _nes po_ _pu_
li omnes po _pu_li omnes po_ _pu_li omnes om_nes
li omnes po _pu_li omnes po_ _pu_li omnes om_nes
po_ _pu_li.
po_ _pu_li.

TOTA PULCHRA ES

À DEUX VOIX ÉGALES. **CH. GOUNOD.**

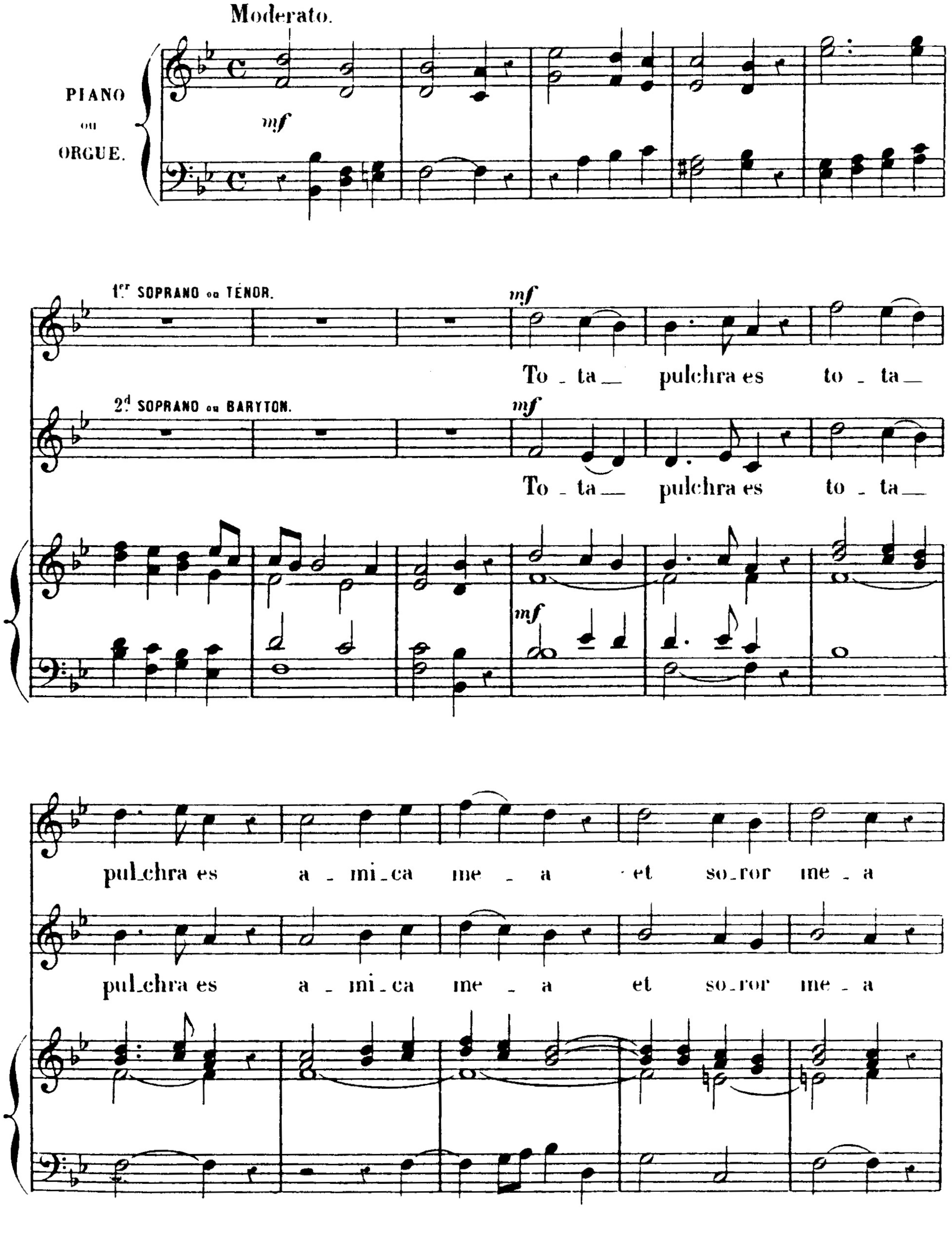

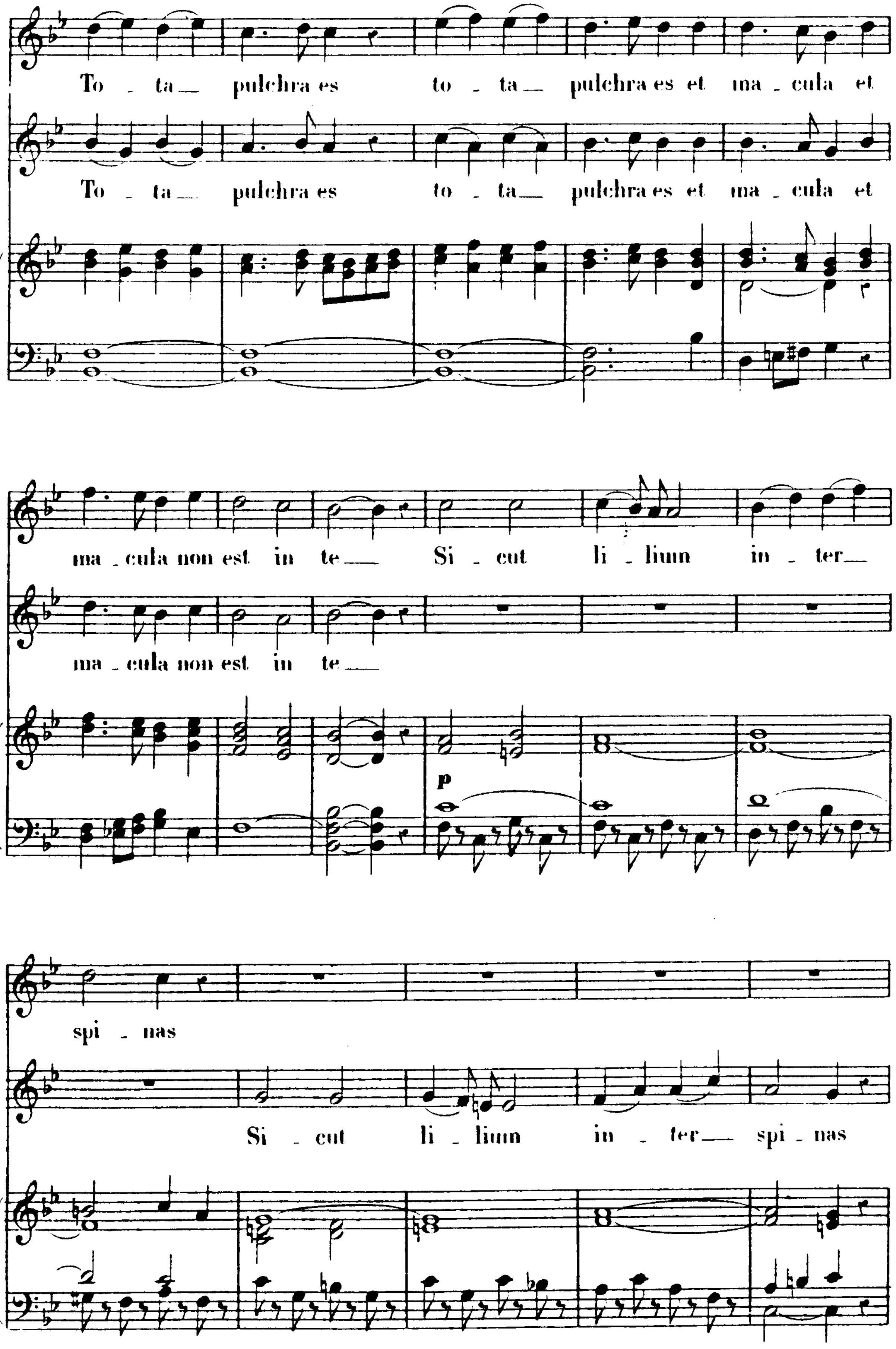
To - ta pulchra es to - ta pulchra es et ma - cula et
To - ta pulchra es to - ta pulchra es et ma - cula et
ma - cula non est in te Si - cut li - lium in - ter
ma - cula non est in te
p
spi - nas
Si - cut li - lium in - ter spi - nas

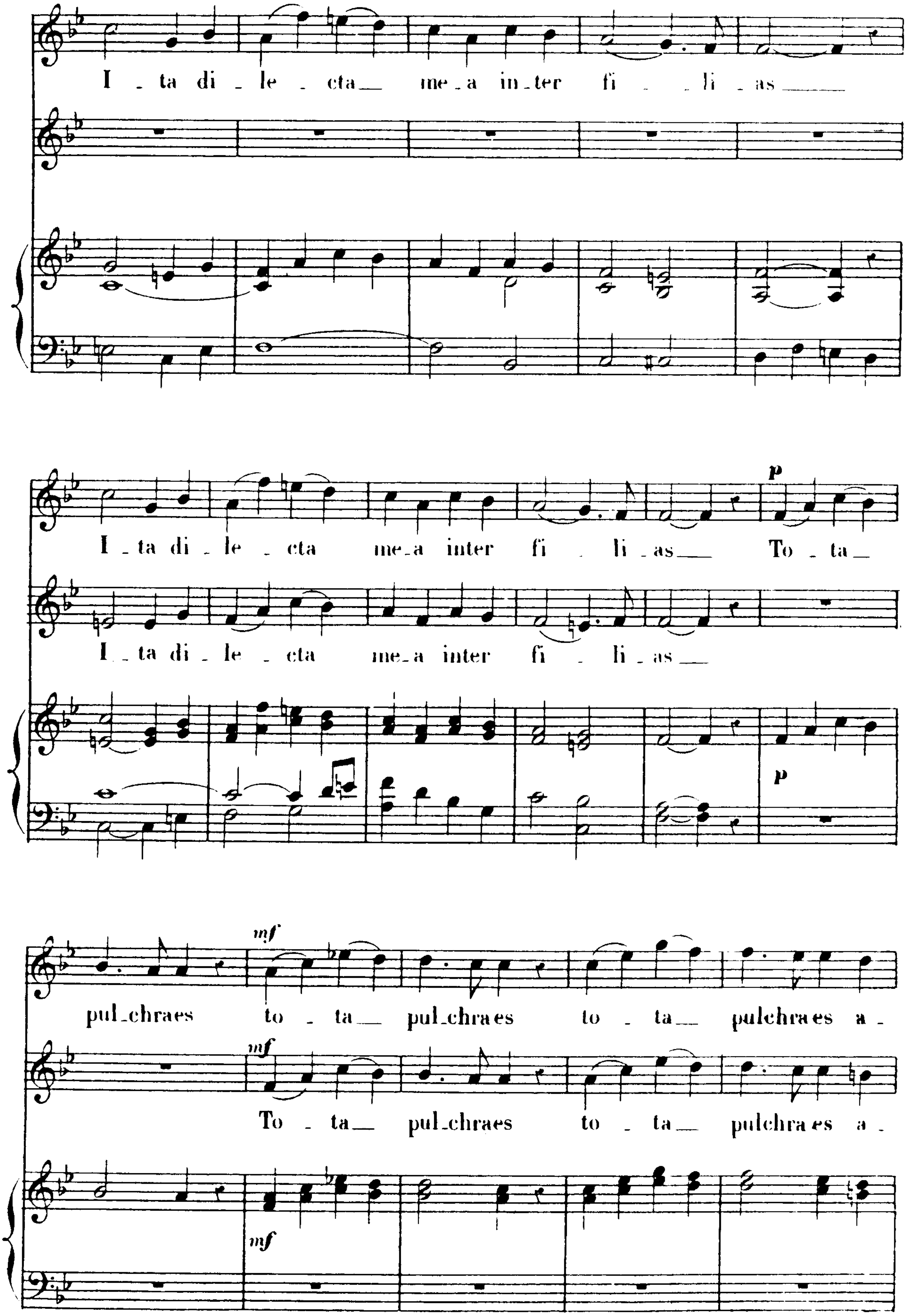
I - ta di - le - cta__ me - a in - ter fi - - li - as____
I - ta di - le - cta me - a inter fi - li - as__ To - ta__
I - ta di - le - cta me - a inter fi - li - as__
mf
p
p
pul - chra es to - ta__ pul - chra es to - ta__ pulchra es a -
mf
To - ta__ pul - chra es to - ta__ pulchra es a -
mf

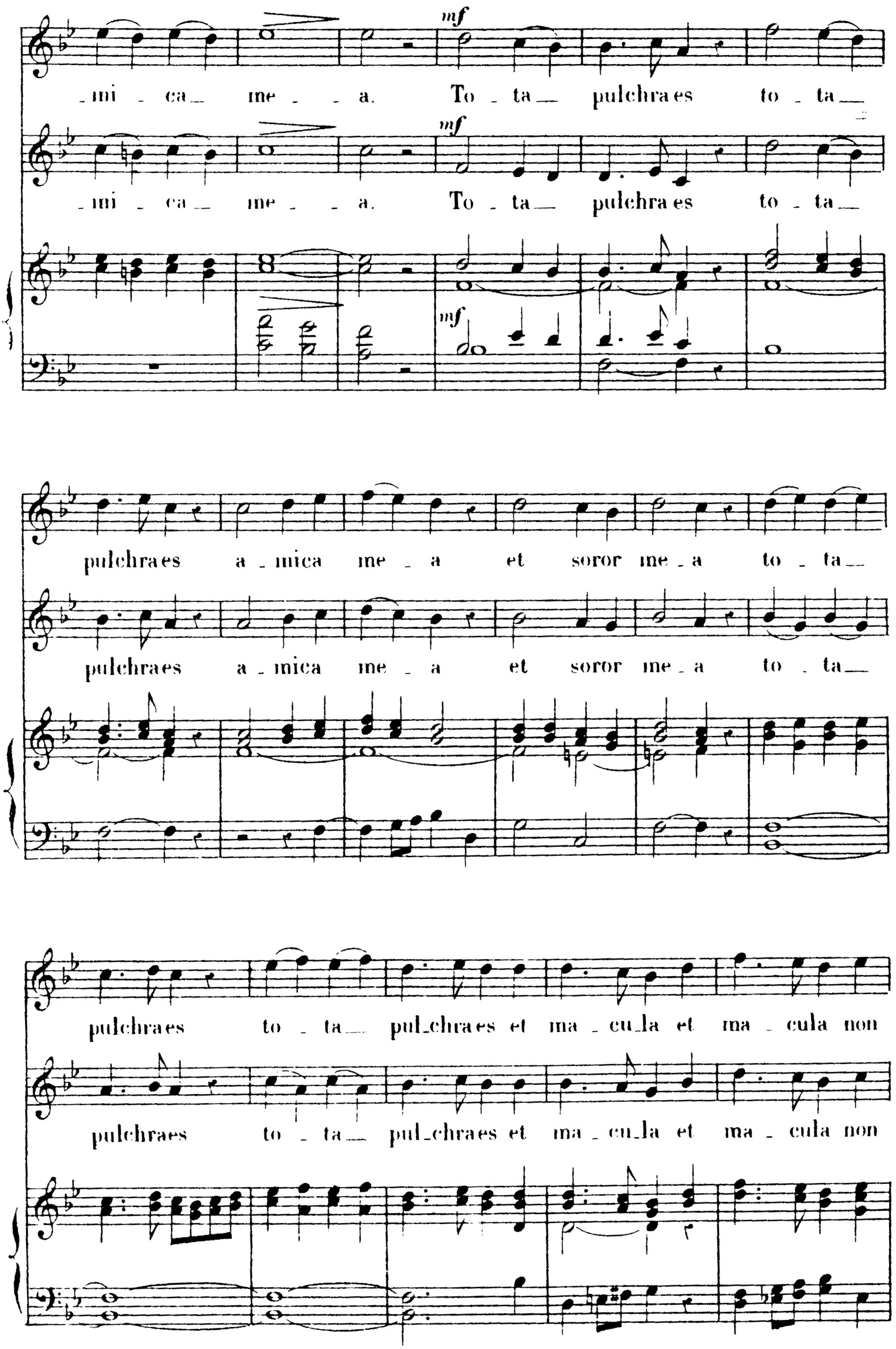
mf
_mi _ ca_ me _ _ a. To _ ta_ pulchra es to _ ta_
mf
_mi _ ca_ me _ _ a. To _ ta_ pulchra es to _ ta_
mf
pulchra es a _ mica me _ a et soror me _ a to _ ta_
pulchra es a _ mica me _ a et soror me _ a to _ ta_
pulchra es to _ ta_ pul_chra es et ma _ cu_la et ma _ cula non
pulchra es to _ ta_ pul_chra es et ma _ cu_la et ma _ cula non

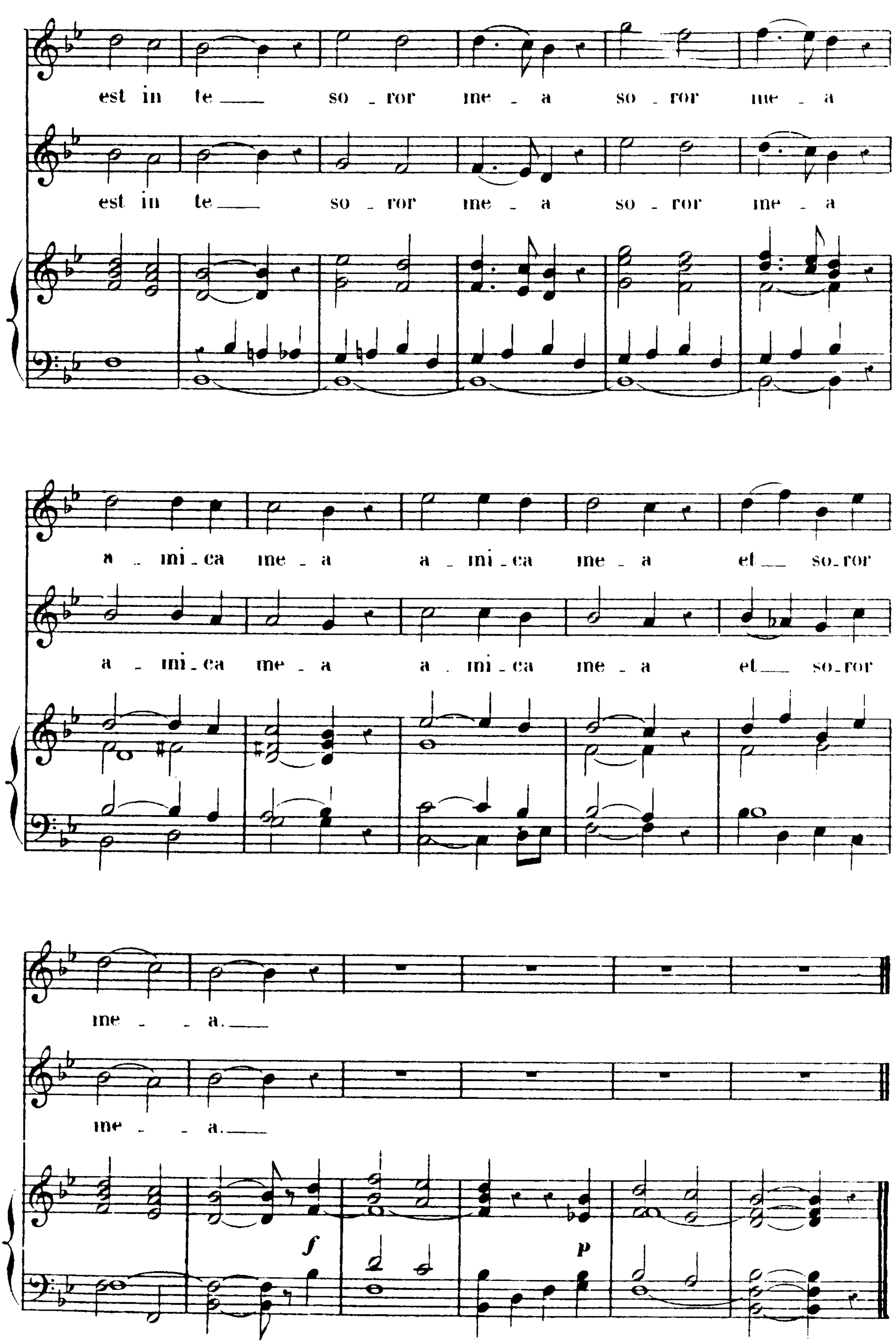
est in te ___ so - ror me - a so - ror me - a
est in te ___ so - ror me - a so - ror me - a
a - mi - ca me - a a - mi - ca me - a et ___ so - ror
a - mi - ca me - a a - mi - ca me - a et ___ so - ror
me - - a. ___
me - - a. ___
f
p

DA PACEM

À TROIS VOIX. **CH. GOUNOD.**

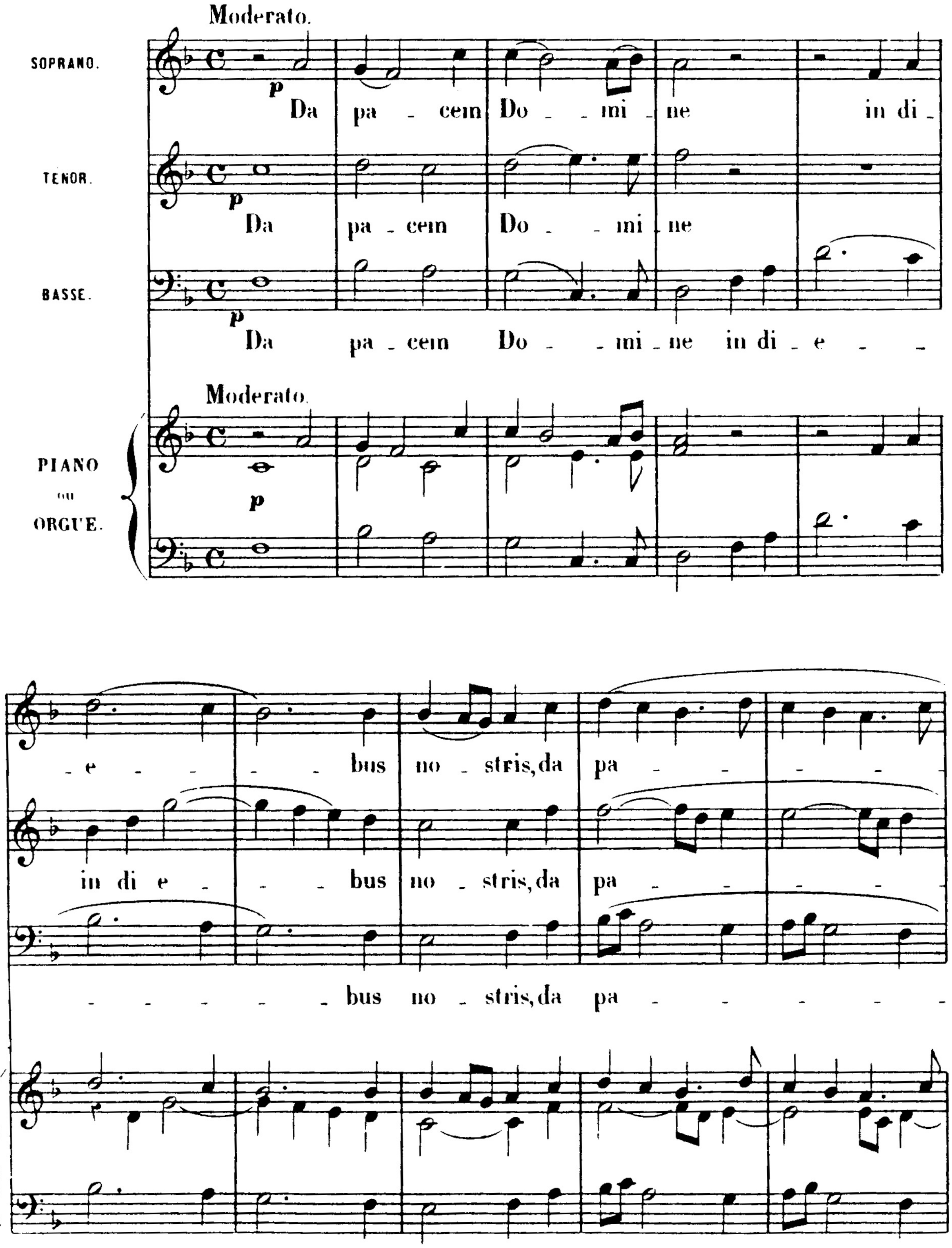

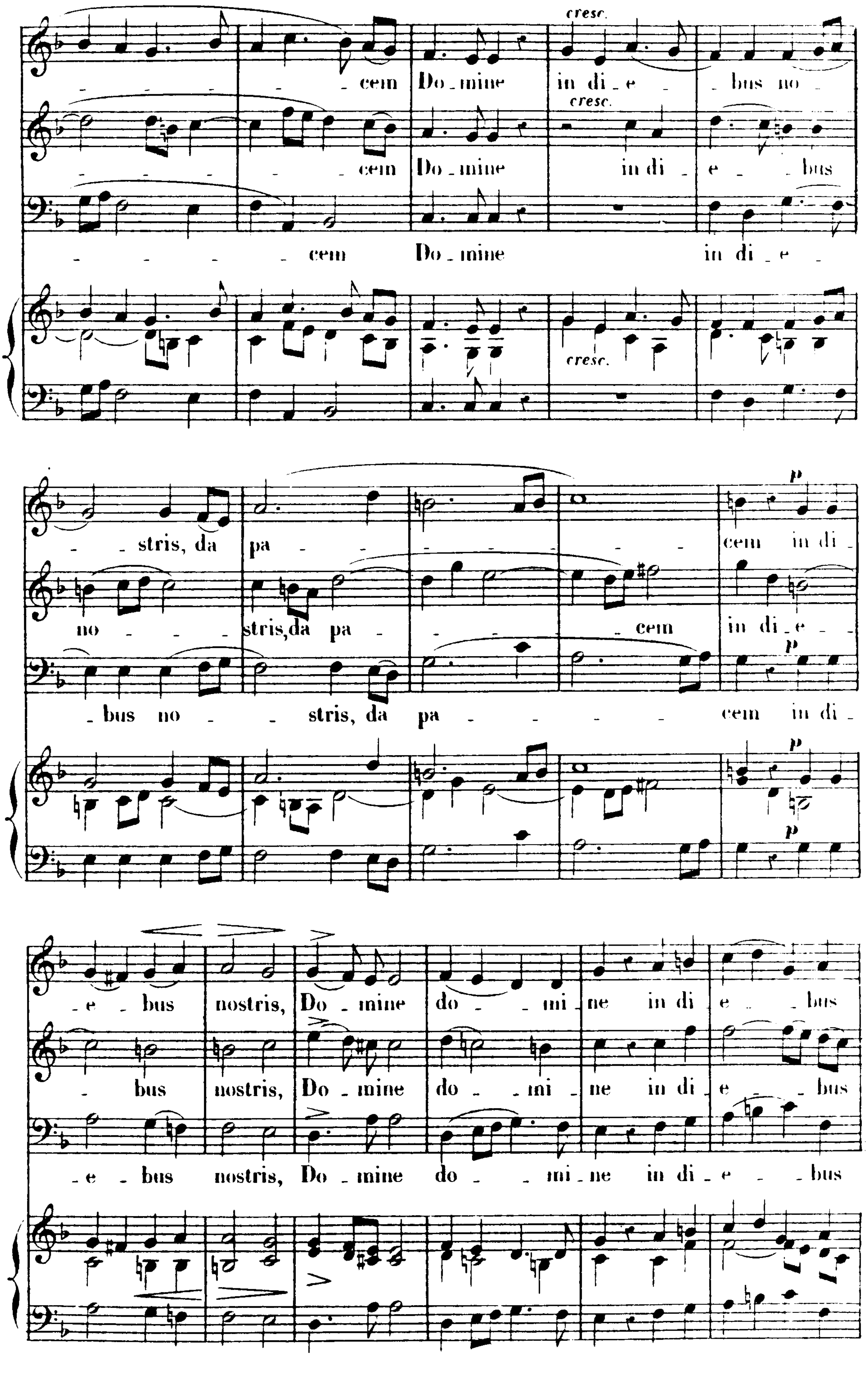
cresc.
- - - - - cem Do - mine in di - e - - bus no -
cresc.
- - - - - cem Do - mine in di - e - - bus
- - - - - cem Do - mine in di - e -
cresc.
- stris, da pa - - - - - - - - cem in di -
p
no - - - stris, da pa - - - - - cem in di - e - -
p
- bus no - - stris, da pa - - - - - cem in di -
p
p
- e - bus nostris, Do - mine do - - mi - ne in di e - - bus
- bus nostris, Do - mine do - - mi - ne in di - e - - bus
- e - bus nostris, Do - mine do - - mi - ne in di - e - - bus

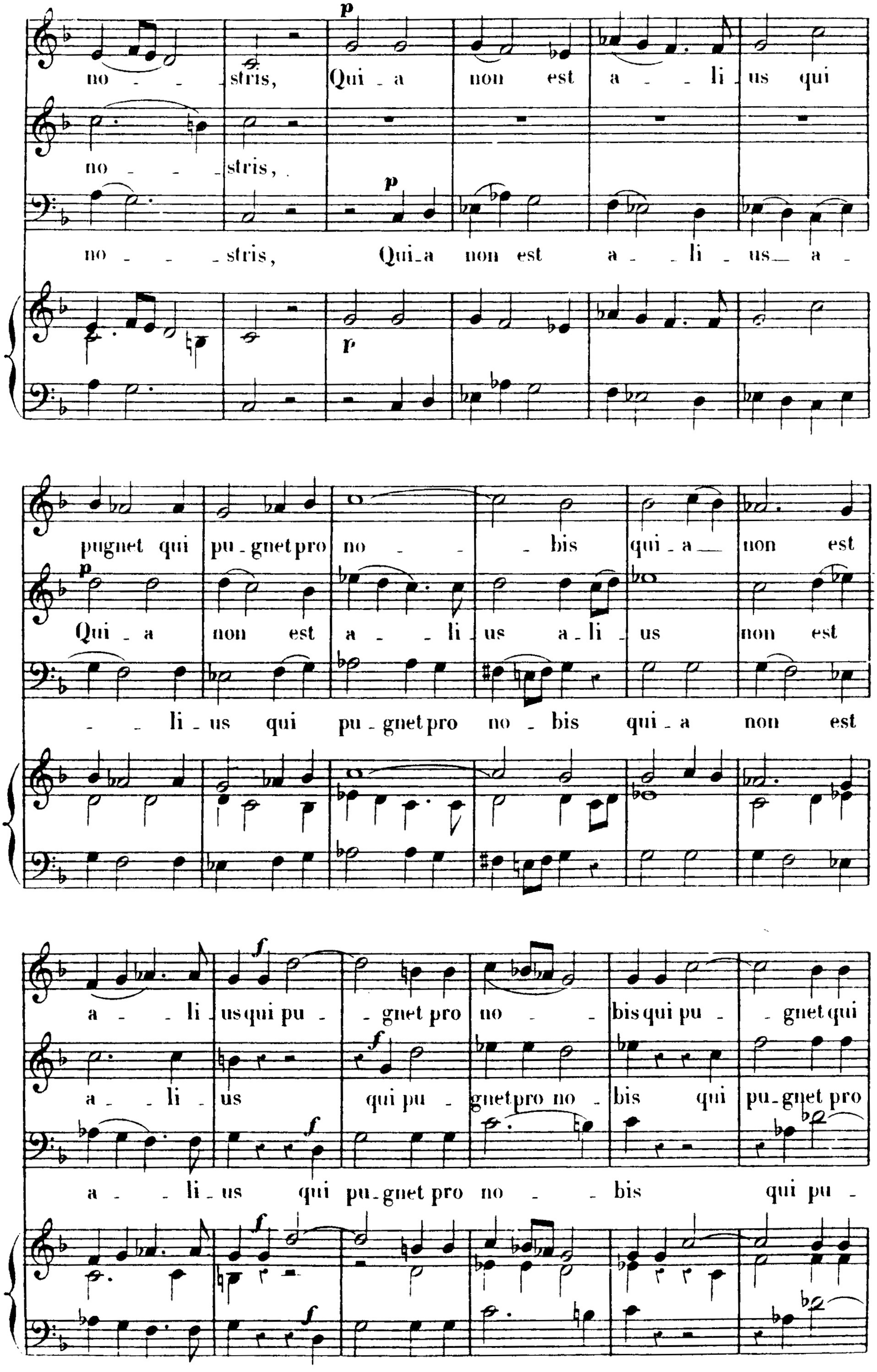
p
no _ _ _ stris, Qui _ a non est a _ _ li _ us qui
no _ _ _ stris,
p
no _ _ _ stris, Qui_a non est a _ _ li _ us_ a _
p
pugnet qui pu _ gnet pro no _ _ _ bis qui _ a_ non est
p
Qui _ a non est a _ _ li us a _ li _ us non est
_ _ li _ us qui pu _ gnet pro no _ bis qui _ a non est
f
a _ _ li _ us qui pu _ _ gnet pro no _ _ bis qui pu _ _ gnet qui
f
a _ li _ us qui pu _ gnet pro no _ bis qui pu_gnet pro
f
a _ _ li _ us qui pu_gnet pro no _ _ bis qui pu _
f

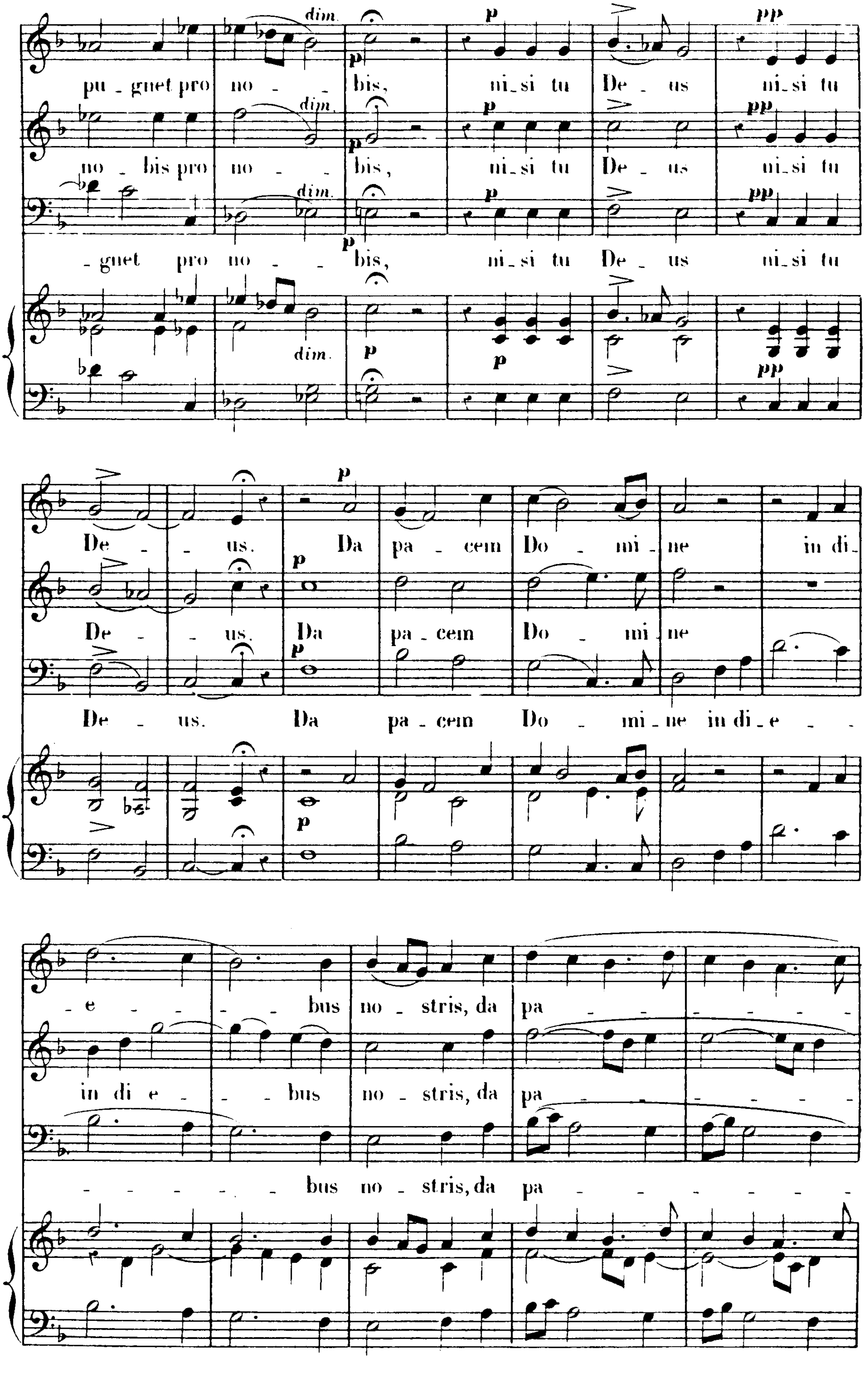
dim.
p
pp
pu - gnet pro no - - bis, ni - si tu De - us ni - si tu
no - bis pro no - - bis, ni - si tu De - us ni - si tu
- gnet pro no - - bis, ni - si tu De - us ni - si tu
De - - us. Da pa - cem Do - mi - ne in di -
De - - us. Da pa - cem Do - mi - ne
De - us. Da pa - cem Do - mi - ne in di - e - -
- e - - - - - bus no - stris, da pa - - - - - - -
in di e - - - bus no - stris, da pa - - - - - - -
- - - - - - bus no - stris, da pa - - - - - - -

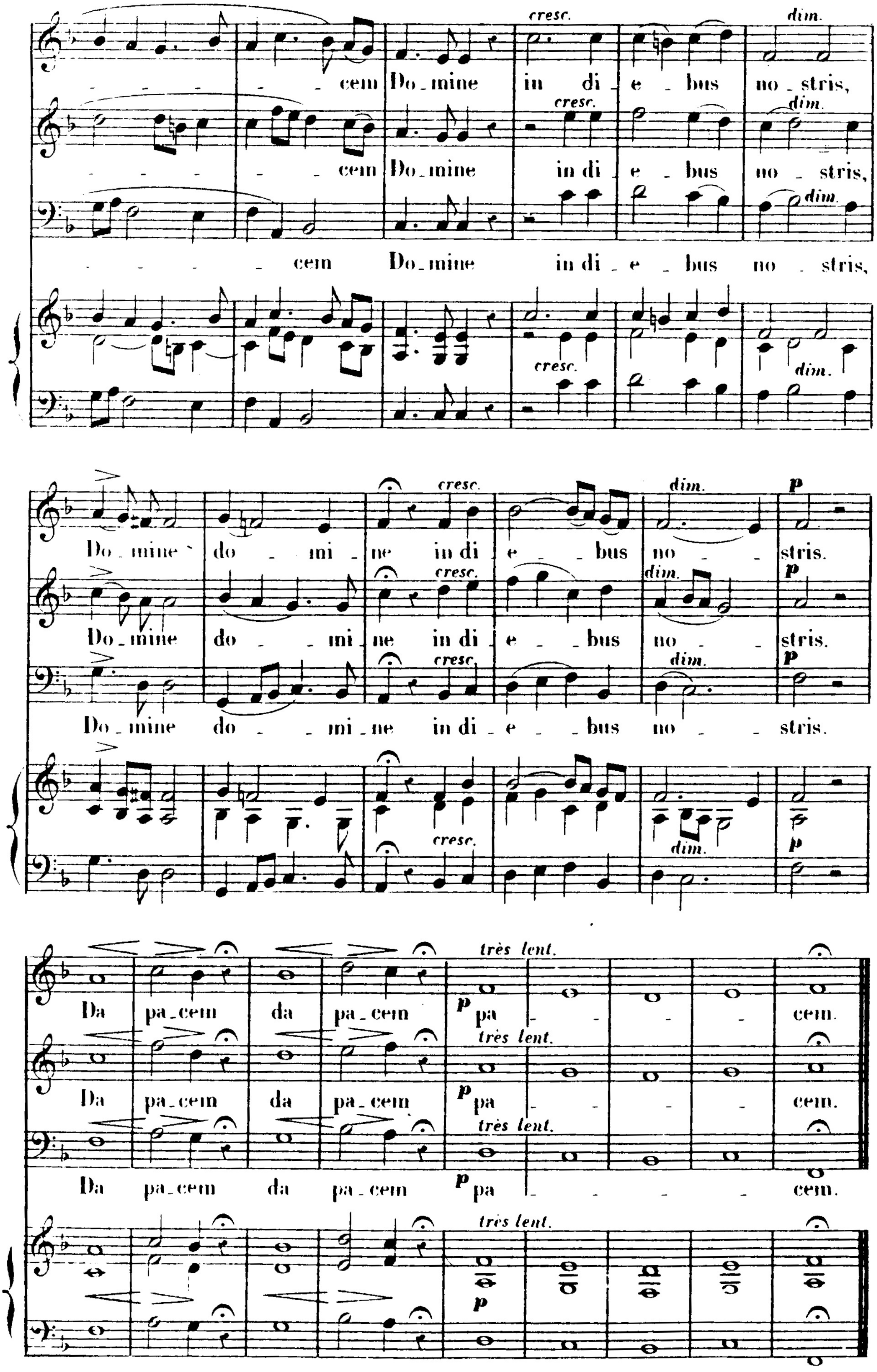
cresc. dim.
cem Do_mine in di_e_bus no_stris,
cresc. dim.
cem Do_mine in di_e_bus no_stris,
dim.
cem Do_mine in di_e_bus no_stris,
cresc. dim.
cresc. dim. p
Do_mine do_mi_ne in di_e_bus no_stris.
cresc. dim. p
Do_mine do_mi_ne in di_e_bus no_stris.
cresc. dim. p
Do_mine do_mi_ne in di_e_bus no_stris.
cresc. dim. p
très lent.
Da pa_cem da pa_cem p pa cem.
très lent.
Da pa_cem da pa_cem p pa cem.
très lent.
Da pa_cem da pa_cem p pa cem.
très lent.
p